# TOMOKAN 1954

Rollins College

Digitized by the Internet Archive
in 2014

https://archive.org/details/tomokan1954roll

MARCIA MATTOX . . . . . *Editor*

GEORGE MILLER . . . . . *Business Manager*

MYRA BROWN . . . . . *Associate Editor*

SIS ATLASS . . . . . *Assistant Editor*

ROBIN METZGER . . . . . *Assistant Editor*

# TOM

*Rollins College*

*Winter Park, Florida*

# OKAN 1954

## . . . A Chronology

1953

1954

July

August

September

October

November

December

January

Fe

March

April

May

# Tomokan 1954


| | |
|---|---|
| JULY | A QUIET CAMPUS |
| AUGUST | GEARS ARE TURNING |
| SEPTEMBER | COLLEGE COMES TO LIFE |
| OCTOBER | CAMPUS IN FULL SWING |
| NOVEMBER | SOCIAL WHIRL |
| DECEMBER | CHRISTMAS CAPERS |
| JANUARY | NEW YEAR, NEW TERM |
| FEBRUARY | FOUNDERS' MONTH |
| MARCH | ANOTHER TERM ENDS |
| APRIL | FIESTA TIME |
| MAY | SPORTS SPOTLIGHTED |
| JUNE | FULL CIRCLE |


# Table of Contents

# July









| | | | | | | |
|---|---|---|---|---|---|---|
| | | | 1 | 2 | 3 | 4 |
| 5 | 6 | 7 | 8 | 9 | 10 | 11 |
| 12 | 13 | 14 | 15 | 16 | 17 | 18 |
| 19 | 20 | 21 | 22 | 23 | 24 | 25 |
| 26 | 27 | 28 | 29 | 30 | 31 | |

# July


8 ROLLINS' KNOWLES MEMORIAL CHAPEL

10 COLLEGE DORMS UNUSUALLY QUIET

14 FAMILIAR SCENES NOW DESERTED

16 FOR BUSIED WORKMEN, EMPTIED BUILDINGS

18 MAINTENANCE STAFF PREPARES CAMPUS FOR ANOTHER YEAR

20 CAMPUS READIED FOR FALL

22 ROLLINS TRUSTEES PLAN POLICIES FOR COMING YEAR

24 McKEAN, HANNA & TIEDTKE; ROLLINS' ADMINISTRATORS

25 FOR A BETTER COLLEGE, FOUR DEANS WORKING TOGETHER


# A Quiet Campus

SEEN THROUGH IMPRESSIVE ARCHES, THE FRANCIS CHAPEL.

THE LOGGIA BETWEEN CHAPEL AND ANNIE RUSSELL.

THE INTERIOR OF ROLLINS' KNOWLES MEMORIAL CHAPEL.

# Rollins' Knowles Memorial Chapel

Religious services for the college ond community, under the direction of Deon Theodore Dorroh, ore held in the Knowles Memorial Chopel. Students partoke in the non-sectorion religious services os reoders, ushers or members of the Rollins Chopel Choir which is directed by choirmaster Robert Hufstoder. The Chopel is olso the scene of Wednesdoy organ vespers under chapel orgonist Hermon Siewert, the Bach Festivol, the Christmos Service and the Easter Sundoy Sunrise Service. Mony Rollins students enter the Chopel to be united in marriage by Deon Dorroh.

ROLLINS' KNOWLES MEMORIAL CHAPEL, GIFT OF MRS. FRANCES KNOWLES WARREN.

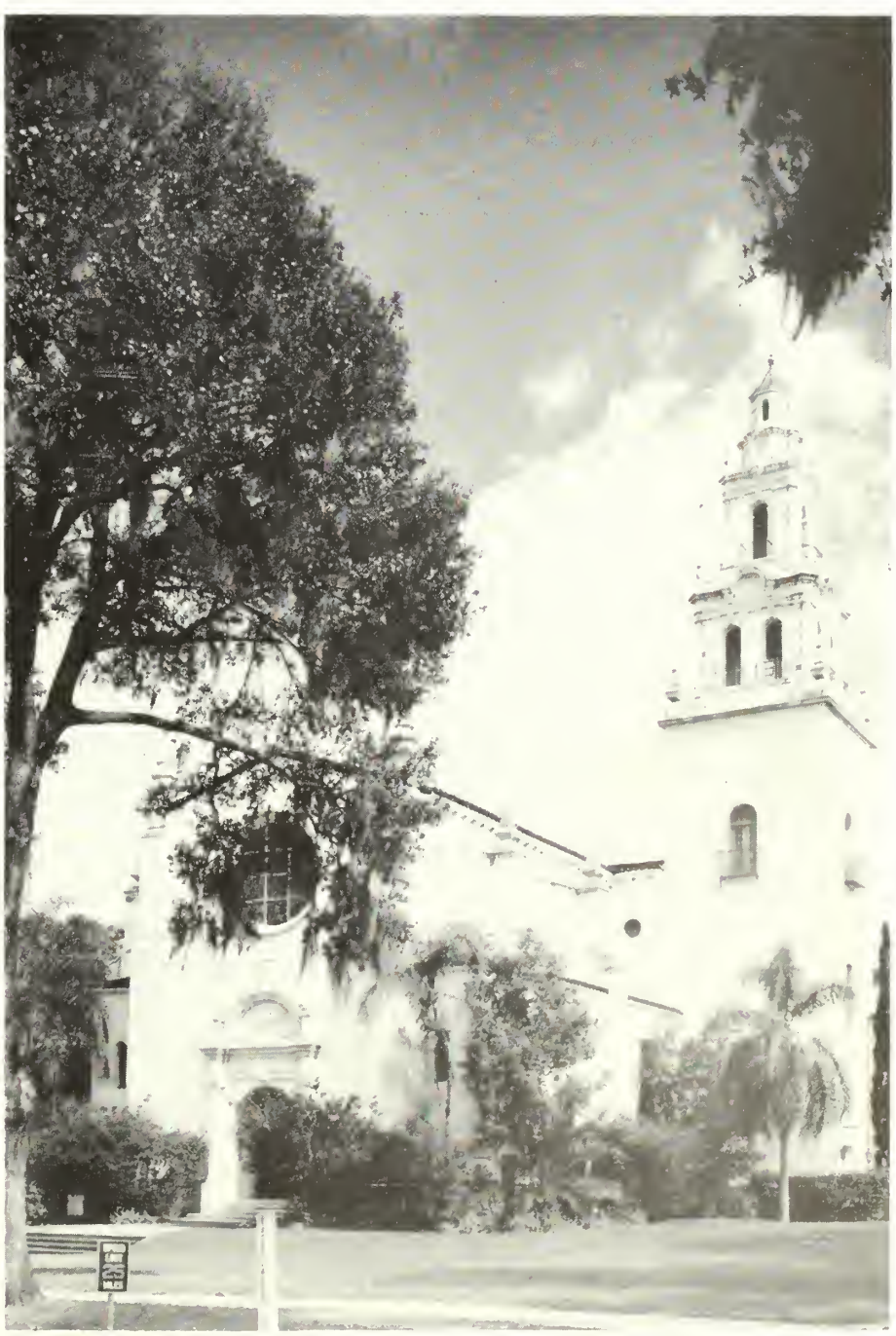

THE QUIET OF THE CAMPUS SHADED BY SPANISH MOSS WAS EMPHASIZED

# College Dorms

CAMPUS MAINTENANCE WORKERS TRIMMED SHRUBBERY, PLANTED TREES,

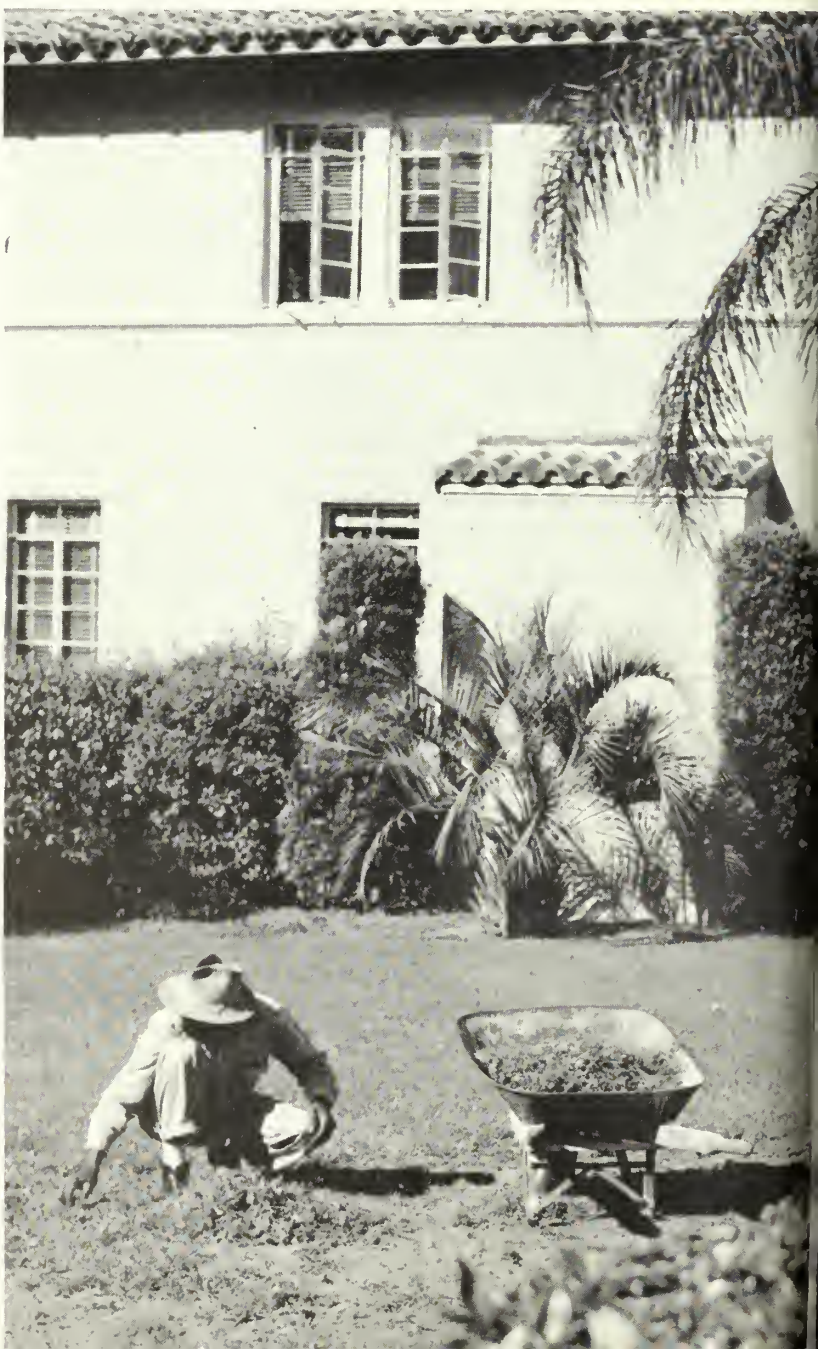

AFTER BUILDINGS WERE DESERTED BY VACATIONING STUDENTS.

# Unusually Quiet

AND RESEEDED LAWNS WHILE UNDISTURBED BY MILLING STUDENTS.

**APPRECIATED** but by few, college buildings were unused during the four summer months: Pinehurst and Cloverleaf, freshman wamen's dorms; Woolson and Sullivan Houses, scene of English classes; Knowles Hall, the Science building, gift of Mrs. Frances Knowles Warren; and the Marse Art Gallery, classroom and gallery of the art department.

**CENTERS** of activity during the college year; the Beal-Maltbie Shell Museum; the Administration Building, best known as the "ad" building or "Pink Palace"; the Alumni House, owned and operated by the Rollins Alumni Association; the Student Center, housing the college post office, bookstore, and soda fountain; and the Annie Russell Theatre.

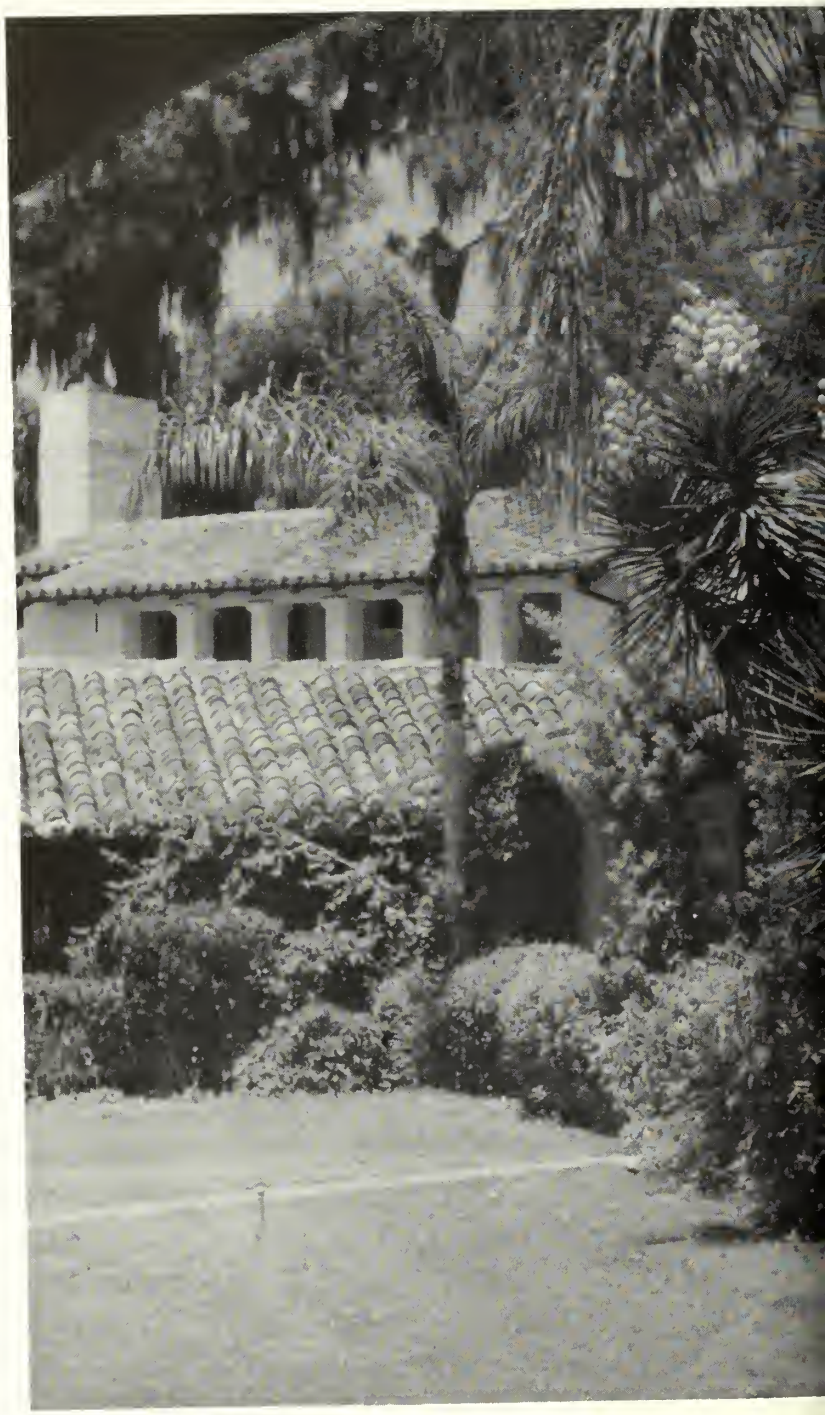

# Familiar Scenes

**STILLNESS** ond calm prevoiled in now empty dormitories as upperclassmen pocked their things ond left for o four month respite, leoving the summer stoff to wotch over the buildings. The woterfront was oppreciоted by only o few compus visitors; soiling, swimming, ond conoeing under the mid-summer sun.

# low Deserted

**FAMILIAR** campus scenes, strange without the activity of students and faculty: the garden between the Annie Russell Theatre and the Knowles Memorial Chapel, the Sullivan House and Orlando Hall, and the often-admired chapel tower from a seldom-seen angle.

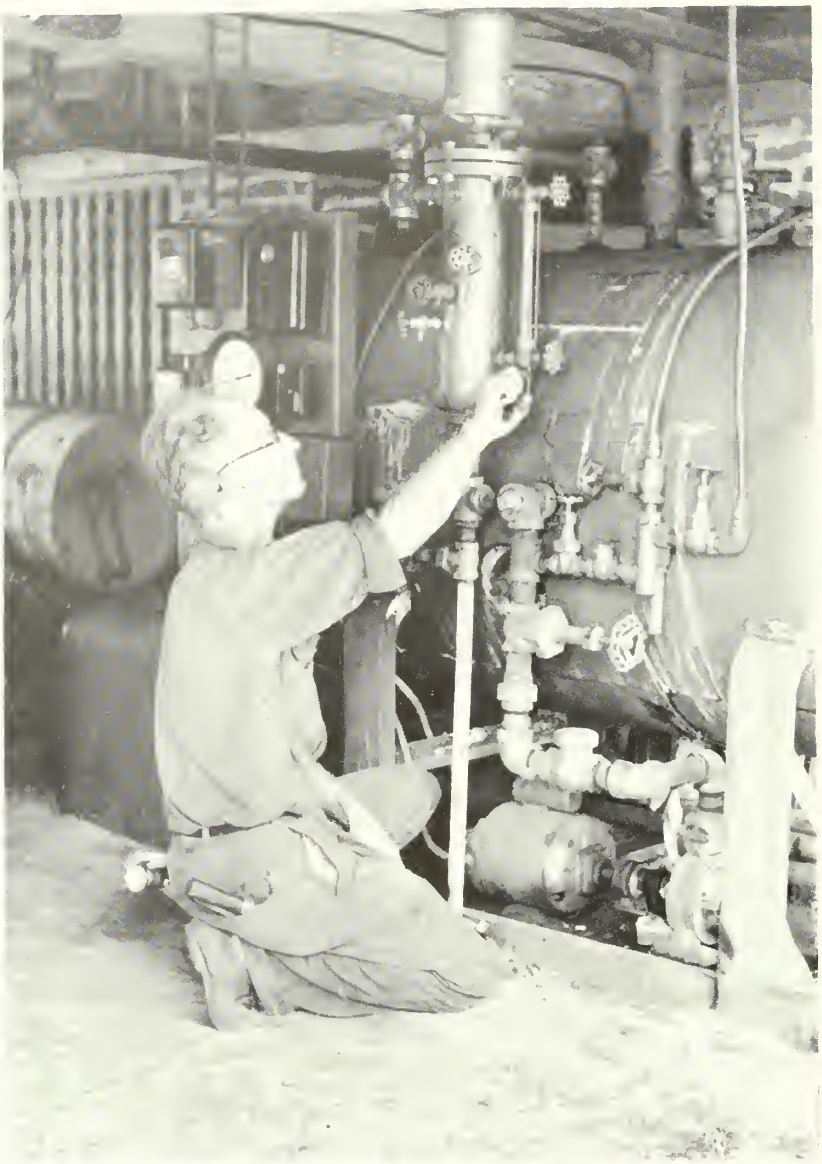

**REPAIRS** on a dishwasher steam machine underneath the Beanery were capably handled by maintenance staffer Ham MacDonald.

**EIGHT MONTHS** of Annie Russell Thec
of stillness while students worked w

**CHASE HALL,** a place well-known to all entering Rollins men, awaited its housecleaning before the reopening of the college.

# For Busie
# Emptie

ductions were followed by sixteen weeks
mmer stock companies over the country.

# Workmen,
# Buildings

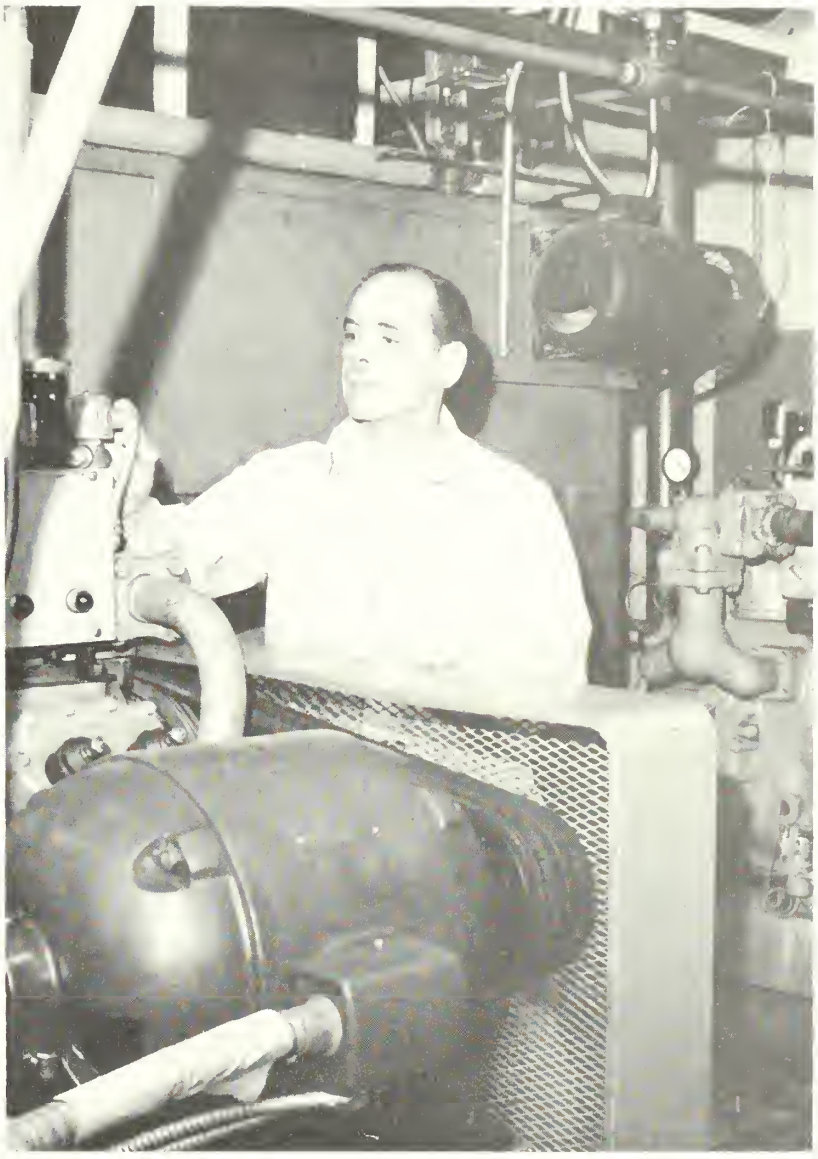

**MACHINERY** was checked and rechecked by George Cartwright, Jr., as the maintenance staff completed repairs around campus.

**ORLANDO HALL,** scene of Philosophy and English classes, was painted a brilliant "grasshopper-green" during its face-lifting.

# Maintenance Staff Prepares Campus For Another Year

**DAVELLA MILLS FOUNDATION** gift, the $525,000 Mills Memorial Library houses 81,000 volumes and 200,000 periodicals. The spacious T-shaped building has two main floors containing rare books, periodical and reserve reading rooms, map rooms, offices and a record library. The basement houses WPRK F.M. studios, a microfilm room, photostat laboratory and darkroom, and projection studios. In addition, five tiers contain book stacks, study alcoves, and faculty conference rooms, available at all times to faculty, staff, students, and members of the college community.

**FAMILIAR** campus figure, Tony Cappabianca repainted an identifying sign an ane af the fraternity hauses.

**A TENNIS COURT ROLLER,** ane af the additians ta the maintenance staff equipment, was checked by Harris and MacDonald befare being put ta use an the caurts.

**WOOLSON HOUSE,** where many infarmal lit. classes are held, was refreshed with a new caat of blue paint.

**FROM THE PATIO** side, a skyward view af the three-year-ald library as seen fram the sauth side af the Harseshae.

# Campus Readied For Fall

ROLLINS' "FRENCH HOUSE" — SETTING FOR CLASSES IN FRENCH, GERMAN AND SPANISH.

THE LIBRARY, READIED FOR ANOTHER YEAR OF

**FINAL TOUCHES** were added: Ray Thomas installed the last fluorescent tube in Knowles Hall; Frank Daley replaced broken boards in the dock; Mr. and Mrs. Cartwright took inventory of the equipment as July came to a close on the deserted Rollins campus.

HARD USE BY ROLLINS COLLEGE STUDENTS, FACULTY, AND STAFF.

**TRUSTEES** Mrs. Osburn Wilsan, Chairman Winthrap Bancroft, President Hugh F. McKean, Mrs. Jeanette Gen
Mr. Thamas Jahnson, Dr. Gearge Opdyke, Honarable C. M. Gay, Chancellar Henry Heald. Nat pictured:

# Rollins Trustees Plan

**BOARD MEMBERS** Mr. J. Ray Dickie, Mrs. Osburn Wilson, President McKean, Callege Attarney and Board Secreta
Mr. H. Gearge Carrison, Dean Edwin Walker, Mrs. McKean, Mr. Howard Shawalter, Jr., and Mr. William Mills. Regul

McKeon, Mr. Miller Wolton, Mr. William Mills, Miss Helen Knox, Dr. Nelson Marshall, Mr. Coulter Craig, Olcott Deming, Mr. Arthur Schultz, Dr. Roger Show, Mrs. Reinhard Siedenburg, and Mr. Lowell Wodmond.

# Policies For Coming Year

George Johnson, Vice President A. J. Honno, Treosurer ond Vice President John M. Tiedtke, Mr. F. Monroe Allemon, meetings of the Rollins Boord of Trustees ore held during Founders' Week and ot Commencement time.

# McKean, Hanna & Tiedtke; Rollins' Administrators

College odministrotors Treosurer ond Second Vice President Tiedtke, Vice President Honno, ond President McKeon met in one of many sessions to discuss policy, development ond pertinent college problems. Together with the Board of Trustees they direct oll mojor college offoirs: fixing tuition, enforcing rules of monogement, prescribing courses to be tought ond generolly operoting ond managing Rollins College. Mr. Tiedtke is also known for his octivities in the Florido Everglodes development, while Dr. Honna, himself o Rollins olum, hos been recognized by "Who's Who in Americo," "Who's Who in Americon Education," ond "The Directory of Americon Scholors." President McKeon, who this yeor wos elected to "Who's Who in Americo," is o noted artist os well os an educotor who hos proven himself o very capoble leoder of the college os well os on osset to the community.

VICE PRESIDENTS JOHN M. TIEDTKE AND ALFRED J. HANNA CONFERRED WITH PRESIDENT HUGH F. McKEAN ON PLANS FOR THE COMING YEAR.

# For A Better College, Four Deans Working Together

**ACROSS** the well-known conference table, deciding on policies for 1954: Dean of Women Jean Day, Dean of the Chapel Theodore Darrah, Dean of the College Edwin Walker, Dean of Men Joseph Justice; student activities directors.

# August

| | | | | | | |
|---|---|---|---|---|---|---|
| | | | | | | 1 |
| | | | 5 | | 7 | |
| 2 | 3 | 4 | | 12 | 13 | 14 |
| 9 | | 11 | 18 | | 20 | 27 |
| 16 | | 17 | | 25 | 26 | |
| 23 | 30 | 24 | | | | |

# August

28 BEHIND AD BUILDING WALLS; MANY BUSIED OFFICE STAFFS

29 ADMISSIONS COVERS COUNTRY

30 FACTS, FILES, AND FIGURES FOR THE AD BUILDING STAFF

32 BOOKS, BOOKS, & MORE BOOKS!

33 IN EVERY BUILDING, A BUSY OFFICE STAFF

34 FOR RESIDENCE HEADS, ANOTHER YEAR

35 FACULTY RETURNS BY LAND AND SEA

# Gears Are Turning

# Behind Ad Building Walls; Many Busied Office Staffs

**VACATION TIME** for students meant only continued work for office staffs. Behind the walls of Rollins' busy "Pink Palace" the President's and Deans' offices plugged away with plans for '54. The Treasurer's and Cashier's offices counted pennies, public relations sent out countless publicity releases, and the admissions staff at last saw an end to application forms, while the registrar and her assistants prepared catalogues and forms for soon-to-return students.

**ADMISSIONS** counselor Tom Mikula studied state files on incoming students with Jack Rich.

**COUNSELOR** Malcolm Scott scanned bulletins from schools and colleges with Patty Tripp.

# Admissions Covers Country

**MAPS FROM EVERY STATE** and many foreign countries were checked by the staff, Patty Tripp, Director Jack Rich, Betty Lee Herron, and Mrs. Royle Howard, as they computed records on prospective students for the fall of '53.

**COFFEE AND CONFERENCES** were combined as Dean Edwin Walker gave instructions to secretaries Sylvia Miller and Cynthia Eastwood. 530 incoming students converged on the administration building during the week of registration.

# Facts, Files And Figures For The Ad Building Staff

**PUBLICITY** was well handled by Director Don Vincent, Secretary Katherine McClelland, and Jane Thibodeau.

**DEANS** Justice and Day, and Secretary Miss Fairchild, prepared the office for the expected students.

**COMPUTING** expected tuition and student ossociotion fees for the coming yeor occupied the time of Coshier Miss Chloe Lyle, ossistont Dodi Monning, and Secretory Leona Lyle.

**STAFF CONFERENCES** were sondwiched between meetings and oppointments. Vice President Dr. A. J. Honno tolked with his Secretory, Mrs. Ruth Witherell, ond ossistonts Mrs. Rodmon Lehman ond Mrs. Georgia Phillips.

**PRESIDENTIAL MATTERS** were cored for in the puter office by Carlene Floyd, Morilyn Shepherd, and presidentiol odvisor Dr. Wendell Stone.

**HIGH FINANCE,** discussed by Mrs. Jane Corr, Miss Mildred Johnson, Mr. Horold Mutispaugh, Mrs. William Crossley, Mr. Fred Word and Vice President-Treosurer Mr. John Tiedtke.

**ALL PHASES** af library work were capably handled by Mrs. Robins Mrs. Blasick, Miss Scudder, and Head Librarian Mrs. Hansen

# Books, Books, & More Boooks!

**SNACK TIME!** Mrs. Hendersan, Mrs. Baldwin, and Mrs. Martin taak time aut far coffee and coakies. The Mills Memarial library has a complete kitchen and adjaining staff launge.

**BEHIND THE SCENES** warkers: Mrs. Aida Jahns, Miss Jane Swansan, Miss Ann Weaver, Mrs. Lucy Lacey, Mrs. Larena Graham, and Mrs. Barbara Graham warked in the library staff raams.

# In Every Building, A Busy Office Staff

**PINK PILLS AND POTIONS** were ordered by Miss Nichalas, Dr. Walter Jahnsan, and Miss Plummer, Rallins' infirmary staff. Mr. and Mrs. Mays (seated) and Mrs. Stewart planned the aperation af the famed Beanery, while Dean Darrah and Secretary Miss Clara Adalfs checked the schedule far use af the Chapel. Baseballs and tennis nets were discussed by Sara Jane Darsey, Jack McDawall, Jim McDaugall, Janet Pattan, Dan Nyimicz and Fleet Peeples, physical educatian staff.

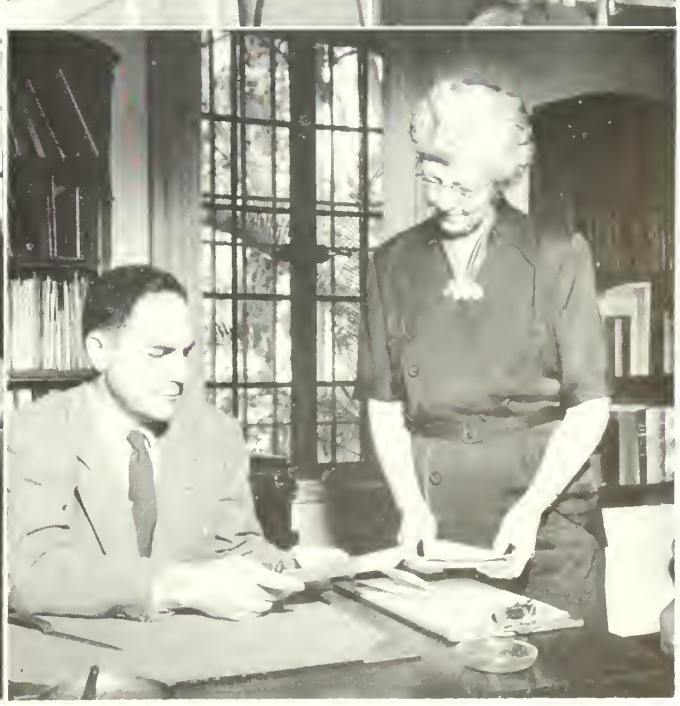

# For Residence Heads, Another Year

**ONE LAST BRIDGE GAME** was enjoyed before hundreds of students invaded the dorms. Concentrating and kibitzing were Mrs. Payne, Miss Rogers, Mrs. Brown, Mrs. Ferguson, Mrs. Burke, and Mrs. Warren, directors of college dormitories.

**LETTERS WERE READ** ond news exchanged over breakfast by Mrs. Reid, Mrs. Campbell, Mrs. Fitzgerald, Mrs. Burke, and Mrs. Weber. Only Mrs. Morris overslept, missing the get-together.

**LAST MINUTE FINISHING TOUCHES** were put on the choir robes by Mrs. Marshall, Mrs. Leland, Mrs. Rockwood, Mrs. Hallenberg, and Mrs. Pancoast. Residence heads also acted as hostesses for weekend visitors to the Morse Art Gallery.

**ALL MANNERS OF LOCOMOTION** returned the Rollins faculty to compus. Dr. Johnson ond Professor Wolff took to the high seos in o not-too-stoble-looking collopsible boot, while President McKeon mounted "Molly" for o pre-college-seoson ride around the compus. Hi Ho Silver!

# Faculty Returns By Land And Sea

**A HALF CONVERTED CONVERTIBLE** served its purpose for Mr. Greenfield, while world chompion woter skier Mr. Suydom took to the woter, ond returned to campus borefoot, vio Lake Virginio.

**MR. ROBERT AKERMAN**
English; Journalism

**PROF. DONALD ALLEN**
Theatre Arts

**PROF. HOWARD BAILEY**
Theatre Arts

**MRS. MARY NELLE BLASICK**
Circulation Librarian

**DR. U. THEODORE BRADLEY**
History

**PROF. ELIZABETH CAMERON**
Art

**PROF. ANGELA CAMPBELL**
Spanish; Director, Casa Iberia

**PROF. ALPHONSE CARLO**
Violin; Viola

**DR. DONALD CARROLL**
Chemistry

**PROF. JOHN CARTER**
Music Theory, Piano, Composition

**PROF. WALTER CHARMBURY**
Piano

**PROF. WILLIAM CONSTABLE**
English

**DEAN THEODORE DARRAH**
Dean, Knowles Memorial Chapel

**DEAN JEAN DAY**
Dean of Women

**PROF. NINA OLIVER DEAN**
English

**PROF. WILBUR DORSETT**
Theatre Arts

**MISS SARA JANE DORSEY**
Physical Education

**DR. GENEVA DRINKWATER**
History

**PROF. A. ROSS EVANS**
Business Administration

**PROF. RUDOLPH FISCHER**
French; German

**DR. WILLIAM FORT, JR.**
Philasaphy; Psychalagy

**MR. JOHN FRASER**
English

**MRS. BARBARA GRAHAM**
Catalog Librarian

**DR. EDWIN GRANBERRY**
Creative Writing

**PROF. EUGENIE GRAND**
French

**MR. ROBERT GREENFIELD**
Socialagy

**DR. MELVIN GREENHUT**
Business Administratian

**DR. ALFRED J. HANNA**
First Vice President;
History

**MRS. ALICE HANSEN**
Head Librarian

**MRS. GLADYS HENDERSON**
Reference Librarian

**PROF. ROBERT HUFSTADER**
Directar, Canservatary;
Chapel Chairmaster;
Music

**PROF. EDWARD JONES**
Mathematics

**DR. FRANKLYN JOHNSON**
Palitical Science

**DEAN JOSEPH JUSTICE**
Dean af Men;
Physical Education

**MRS. CLARE KELLY**
Speech

**MRS. EMILIA KNIGHT**
Oral Spanish

**MISS DOROTHY KOEHLER**
Registrar

**MR. JAMES McDOUGALL**
Tennis

**PROF. JOHN McDOWALL**
Directar af Athletics;
Physical Educatian

**PRES. HUGH F. McKEAN**
Art; President

**PROF. FLORA MAGOUN**
Business Education

**PROF. CHARLES MENDELL, JR.**
English

**DR. AINSLIE MINOR**
Spanish

**DR. HELEN MOORE**
Piano

**PROF. MARY NELSON**
Music Education

**PROF. DANIEL NYIMICZ**
Physical Education

**PROF. CONSTANCE ORTMAYER**
Sculpture

**PROF. AUDREY PACKHAM**
Education

**MISS JANET PATTON**
Physical Education
Instructor

**MR. FLEETWOOD PEEPLES**
Director, Aquatic Sports

**PROF. FLORENCE PETERSON**
Economics

**PROF. RICHARD PLUMER**
Business Administration

**PROF. JOHN O. RICH**
Director of Admissions

**DR. W. DAVID ROBBINS**
Business Administration

**PROF. J. ROSS ROSAZZA**
Voice

**DR. JOHN S. ROSS**
Physics

**DR. JAMES RUSSELL**
Psychology

**PROF. GEORGE SAUTE**
Mathematics; Director,
Community Courses

**PROF. BERNICE SHOR**
Biology

**DR. HERMAN SIEWERT**
Chapel Organist; Organ

MR. FREDERICK SLEIGHT
Anthropology

DR. RHEA MARSH SMITH
History

DR. WENDELL STONE
Philosophy

DR. IRVIN STOCK
English

DR. HANS SUTER
Chemistry

MR. HENRY SUYDAM
Physical Education
Instructor

PROF. STANLEY TASKER
Art

MRS. MARY C. TAYLOR
Art

DR. DAN A. THOMAS
Physics

DR. FRANCIS THOMPSON
English

MR. JOHN M. TIEDTKE
Second Vice President;
Treasurer

PROF. COLETTE VAN BOECOP
French Civilization

MR. RICHARD VERIGAN
Theatre Arts

DR. PAUL VESTAL
Biology

DR. ALEXANDER WAITE
Psychology

DEAN EDWIN WALKER
Dean of the College;
Philosophy

MRS. ANNA WHEELER
Physical Education
Instructor

DR. ROY A. WILSON
Geology; Geography

PROF. KLAUS WOLFF
Economics

MRS. BARBARA ZEIGLER
Physical Education

# September

| | | | | | | |
|---|---|---|---|---|---|---|
| | | 1 | 2 | 3 | 4 | 5 |
| | | 8 | 9 | 10 | 11 | |
| 6 | 7 | | 15 | 16 | 17 | 18 |
| 13 | | | 22 | 23 | | 31 |
| 20 | 21 | | | | 30 | |
| 27 | 28 | | | | | |

# September

42 PASSPORTS AND PAYCHECKS FOR THE ROLLINS FAMILY

44 FOR THE FROSH, A WELCOME WEEK

46 NEW ARRIVALS ON CAMPUS; 224 FROSH AND TRANSFERS

54 FLEET GIVES $H_2O$ SHOW

55 GET-TOGETHERS BEGIN AGAIN

# College Comes To Life

# Passports And Paychecks

1. John Boyle and Bill Pautler hunted black bears, lived in tents, and helped construct the Alcan highway.

2. Goose Bay, Labrador was John Nettleton's address while he prospected for uranium with a mining development.

3. Gail Donaldson climbed mountains, went to rodeos, and served coffee and donuts to John Boyle and Bill Pautler as they came through on their way to Alaska; all in Glacier National Park.

4. Rather than returning to their homes in Egypt, Iran and Italy, Kazem Barakat, Abdy Taheri and Luigi LaBombarda stayed in New York City and peddled ice cream.

5. Government girl Jane Hunsicker hob-nobbed with top brass in Washington D. C.'s Pentagon, while working with the Army's Publications Department.

6. Alfredo Millet returned home to Mexico City and spent his summer working with the television industry.

7. A South American sojourn found Brian Bird visiting alum Enrique Guerrero in Bogota, Colombia.

# For The Rollins Family

8. In mid-Atlantic, Sandy Hose partied his way to Scotland, England, Paris and Amsterdam on the Queen Mary.

9. The British Amateur Golf crown was won by Marlene Stewart in Porthcawl, Wales.

10. Sunny Dorwitt summered in Paris while studying at the Sorbonne.

11. Bob Bell spent his vacation on top of Spain's Rock of Gibralter.

12. In Istanbul, Turkey, Chuck Lambeth ran a refreshment stand for the G.I.'s and did translation for a Turkish-American newspaper.

13. Hong Kong attracted Faith Emeny after her travels to Japan and the Philippines.

14. The U. S. Government played host to Frank Swanson, and generously gifted him with a tour of Korea.

15. Retired Dean of Women, Marion van Buren Cleveland ate with chopsticks, slept on a mat, and taught her two grandchildren English, while in Yokohama.

**FROSH** Orientation Week brought would-be interior decorators like Barbara Moynahan.

**THE WELCOMING COMMITTEE** extended a glad hand to these Eastern Airline arrivals.

FRESHMEN GOT DOWN TO BUSINESS AS REGISTRATION ENDED IN PAPERS, CARDS

# For The Frosh, A

THE BIG MAJORITY ARRIVED ON THE AFTERNOON TRAIN TO BE MET BY A COMMITTEE OF UPPERCLASSMEN.

A BIG NIGHT ON THI

ORMS, AND BLANKS TO BE FILLED IN FOR THE AD BUILDING OFFICES.

**PROFS** Fort and Bailey devised schedules Ann Walker consulted with Prof. Allen

FACULTY ADVISERS HELPED STUDENTS SELECT COURSES.

# Welcoming Week

ORIENTATION CALENDAR WAS THE ROLLER SKATING PARTY AT THE COLISEUM.

JOHN PHILIPS INSTRUCTED HIS GROUP OF FRESHMEN

# New Arrivals On Campus; 224 Frosh And Transfers

CONTEMPLATING THE FUTURE FOUR YEARS, A FRESHMAN TOOK IN THE SCOPE OF THE ROLLINS CAMPUS FROM HER DORMITORY WINDOW.

PAUL ACKERMAN
PETE ADAMS
ARLENE AGAN
TANIA ALESCHIN
MARGE ALLMAN

WARREN AMES
CORTLAND ANDERSON
DIANE ARNAO
SHIRLEY ASHER
LEE BAKER

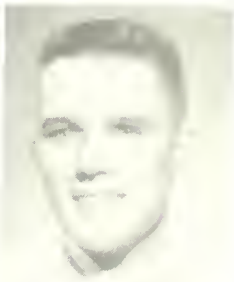

PAT BARLOWE
ELLIE BARTEL
CAROL BEARDSLEY
JOAN BECKER
SUE BECKERT

BOB BELL
JOHN BENIOT
JOANNE BENSON
BARBI BERNO
JOHN BISSON

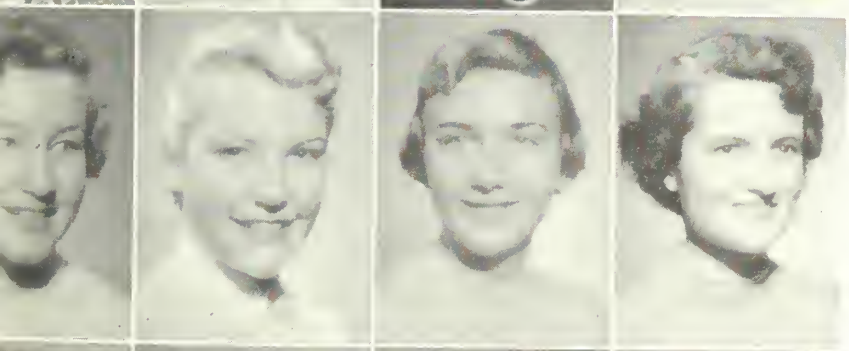

JENNY LOU BLAKELY
JEAN BOOTH
MARJEAN BOOTH
MARIJO BOULWARE
ANN BOWERS

MARTA BOWLES
DAVE BOWMAN
MARY JANE BOYLE
JIM BREDIGER
BOB BROWN

JOAN BUCHER
ETHEL BUDNER
RONNIE BUTLER
VERNON BUTTRAM
SUE CAMERON

SKIP CARPENTER
JO CAYLL
CLAIRE CHASSAGNE
DANEEN CLAPP
CARLETON CLARK

WINKIE COLADO
SKIP CONLEY
KATHY COOPER
LORIN COPPOCK
MARY ELLEN CORBETT

JANET CORLISS
DICK COSTELLO
MARION CRISLIP
JOHN DAVIDSON
DELLE DAVIES

JIM DAVIS
JO DAVIS
DARLENE DICKS
PRIS DIMOCK
ED DINGA

TED DITTMER
DICK DIXON
DAVE DOBSON
BOB DOLLISON
IRENE DRAKE

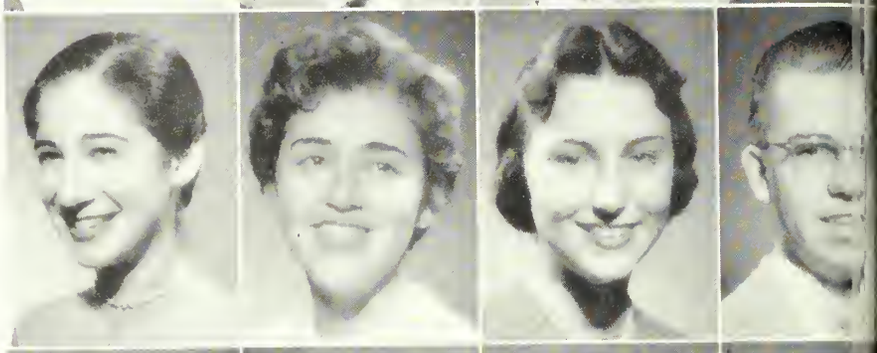

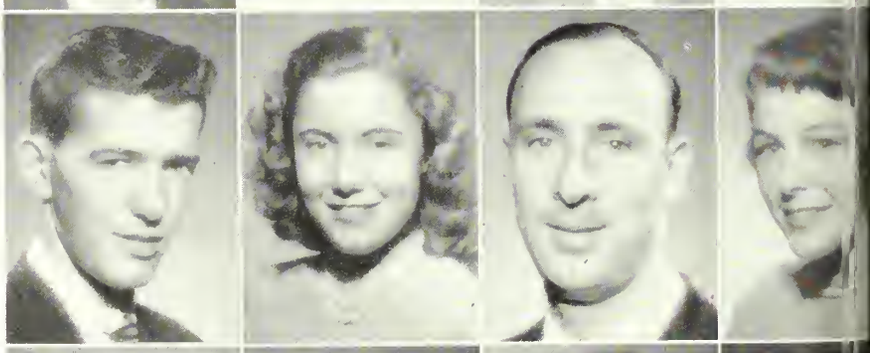

TOM DRISCOLL
PHIL DROSDIK
BOB EGINTON
SID EISENSMITH
BUD EMERSON

MARGE EMMERT
MARY ENCK
GAIL EVANS
JUDY EVANS
DOROTHY EVELYN

SALLY EVINRUDE
DIANE FAIR
FRAN FANCHER
AL FANTUZZI
BILL FATHAUER

DAVE FELDMAN
GUY FILOSOF
RONNIE FISHBAUGH
EVIE FISHMAN
ROSS FLEISCHMANN

ELEANOR FOREHAND
GENE FOSTER
JANE FOY
JANE FRANKENBERG
LOUISE GAULT

OTIS GIFFORD
ARLETTE GIRAULT
SHIRLEY GRAY
JOHN GREENE
BARBARA GRUBER

LYNN HAGERTY
GORDON HAHN
DICK HALDEMAN
PEG HARTER
DAISY HELBIG

ANN HENDERSON
FRANCES HENRY
JOYANNE HERBERT
SUNNY HILL
TOM HOFFMAN

SANDY HOSE
ED HOTALING
LIZ HUDGINS
TOM HULIHAN
PRES HULL

JEGE JACKSON
JOHN JORDAN
ELSIE JUCHHEIM
LARRY KAELBER
CARY LEE KEEN

GAY KERSTEN
CAROLYN KIMES
KAY KLEIN
VLADIMIR KOROL
SIDNEY KROMER

ALICE KUHN
JOANNE LANGE
HAL LAWLER
JOE LEAMING
SHIRLEY LEECH

MARILYN LEIGHTY
BRIGITTE LE MAIRE
WARREN LEWIS
BOB LONG
BARBARA LORBACH

KEN McCOLLESTER
ANN McDERMAID
GEORGE McDONALD
NANCY MacMILLAN
IRIS MABIE

BARBARA MACHOLD
SHIRLEY MALCOM
STEW MAPLES
SUSAN MAUK
KEN MEISER

JEAN MENSING
HUGH MITCHELL
JANE MOODY
RA MOODY
JOAN MORGAN

BARBI MOYNAHAN
PHIL MURRAY
ROMA NEUNDORF
BOB NICHOLS
TOM NICHOLS

MARY ANN NORTON
SALLY NYE
PETE OSBORNE
LIZ OTIS
ED OVERSTREET

GERI PACINO
KEN PAHEL
MARY ANN PETERS
BILL PIGMAN
BOB PLETZ

MARION POLSON
GEORGE PONTE
DICK POTTER
JACK POWELL
HARVEY PYLANT

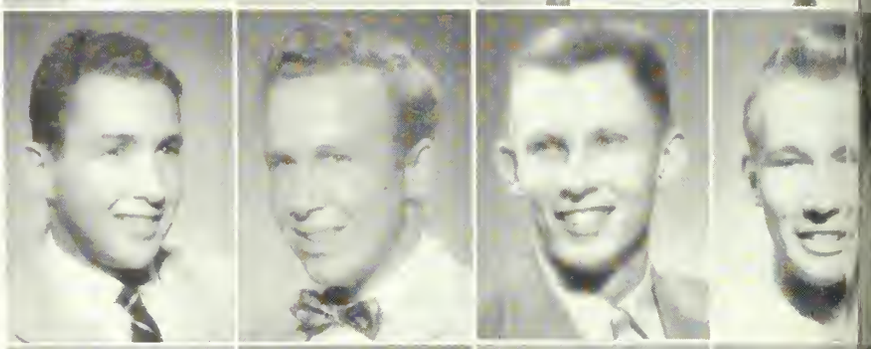

MARCIA RAMSDELL
SUE REED
BARBARA REUTER
CARLYEN RHODES
DODIE RIDDLE

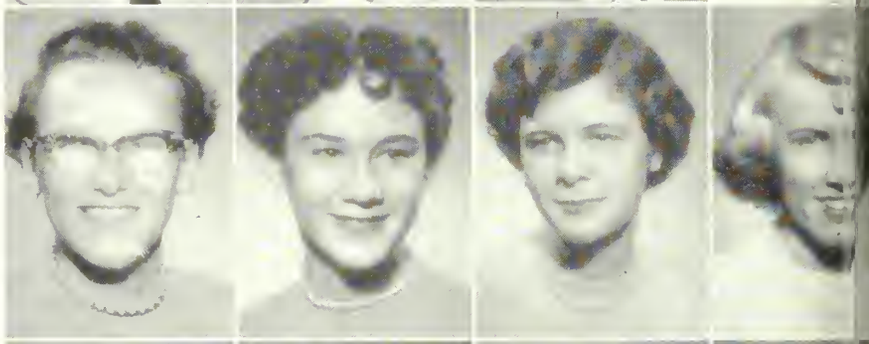

PATT ROBERTS
CHICKIE ROBERTSON
SUE ROTH
VIVIEN ROWLAND
MARIE SAUTE

RICH SCHMID
KATHY SCHWARZ
LOUISE SHAUL
MARILYN SHAW
SANDY SHEPHERD

BRIAN SHERWIN
FRED SHOAFF
BILL SHUTTLES
SALLY SIMEON
JIM SIMMONS

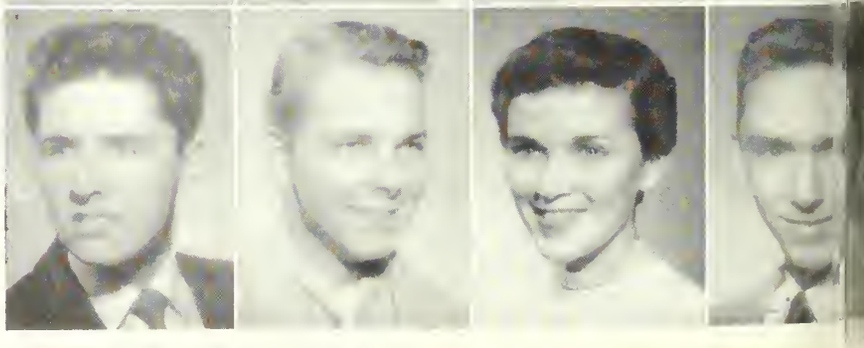

HARRY SMITH
SALLY SOWERS
PHIL STEINMETZ
NANCY STEWART
BEVERLY SULLIVAN

PAULA SUTTON
FRANK SWANSON
FRAN SWICEGOOD
BOB TATE
SANDY TAYLOR

ANN TODD
BOB TOWNSEND
DICK TRISMEN
FRANK UNDERWOOD
BOB VON WALD

ANN WALKER
ANNE WALLACE
CAROL WARD
CHUCK WARDEN
CLARK WARREN

ANN WEBSTER
ART WEISS
BILLIE JO WHIPPLE
JOAN WILKINSON
DON WILSON

JOHN WILSON
NANCYLEE WILSON
MADGE WOOD
WES WRENN
PAT WRIGHT

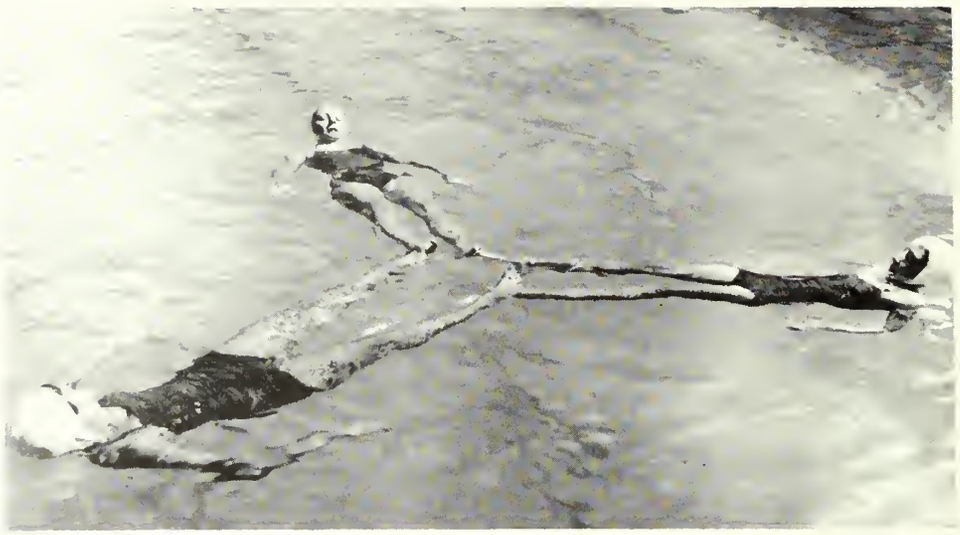

**TARPONS** Sue Dunn, Betty Brook, and Nancy Tinder, directed by Sara Jane Dorsey, performed one of their routines in the pool at the Aquaseum.

# Fleet Gives $H_2O$ Show

**COMIC DIVERS** Tom Hoffman and Bill Shuttles entertained in the show staged by Waterfront Director Fleet Peeples.

**A CANOE** took to the air with John Boyle balancing; Joe Dallanegra and freshman Eddie Overstreet sparked the tilting event of the Rollins exhibition water show.

**DISREGARDING** dirt and dampness, Rallins students gathered far the first arganized party af the college year, at the "Old Iran Bridge."

**UKELELE**-strumming Caral Farquharsan led the crawd in familiar sangs as they sat araund the fire.

# Get-togethers Begin Again

**REFRESHMENTS** were in arder, as wauld-be caaks Ray, Bill, Sue and Bill smaked, taasted, and burned marshmallaws and hat dags aver the fire.

# October













| | | | | | | |
|---|---|---|---|---|---|---|
| | | | | 2 | 3 | |
| | | | 7 | 8 | 9 | |
| 4 | | 6 | | 14 | 15 | |
| 11 | 12 | | 20 | 21 | 29 | |
| 18 | | 19 | | 28 | | |
| 25 | | 26 | 27 | | | |

# October


58 FOR THE CAMPUS, INCREASED ACTIVITY

60 NEW CLASSES, NEW BOOKS, NEW TERM

62 213 RETURN FOR THEIR SECOND OR THIRD YEAR

69 IN MEMORIAM: MRS FRANCES KNOWLES WARREN

70 FIRST FALL PARTIES; A DANCE, TWO OPEN HOUSES

73 FROSH VISIT SORORITIES: RUSH GETS UNDER WAY

74 25th ENDS RUSH WEEK

76 WEEKS OF ANXIETY END IN JOYOUS SHRIEKS AS 73 PLEDGE

78 WOMEN'S SOCIAL GROUPS ORGANIZE

86 HALLOWE'EN HILARITY; BAR-B-Q & BLACKFACE

87 2nd YEAR FOR STRAY GREEKS


# Campus in Full Swing

**UPPERCLASSMEN** Meredith, Mary and Jane settled their rooms before the rush of registration and classes.

RETURNING STUDENTS SOON GATHERED IN THE STUDENT CENTER: SCENE OF MAIL LIN

# For The Campus, Increased Activity

**JO DAVIS** was introduced to Dot Mock, Laurine Harrelson, and the famous Center sodas. The redesigned fountain was initiated in grand style as old and new students alike converged upon their favorite meeting spot, the Center.

SH AND BETWEEN CLASSES BRIDGE GAMES AND GAB SESSIONS.

**DO-NUTS,** raised, sugared, and plain were prepared early every morning by Mr. Gregg, Center Manager.

**COFFEE TIME,** as Cashier Mrs. Alice Pace checked out Bill Johnson, first Monday morning breakfast customer.

SCORES AND COURSES WERE BOTH AVAILABLE TO MR. DORSETT AND JACK RANDOLPH DURING HECTIC REGISTRATION DAYS FOR

# New Classes, New Books, New

GOOD THINGS COME IN ANY SIZE PACKAGE; JIDGE ACCEPTED HIS PARCEL FROM SANDY CALDWELL. BOOKS, STUFFED ANIMALS, AND B

THE RETURNING STUDENTS.

# Term

**REGISTRATION "DAZE"** was presided over by Registrar Dolly Koehler, Elaine Kemp, Sylvia Miller, and Patty Tripp The constant cry of "no A period and no Saturdays" was heard, but someone finally had to have one. "O.K., Frannie, not you."

GS, SOLD BY MRS. YARBOROUGH AND MARION BRIDGEFORD IN THE BOOKSTORE.

BARGAIN BOOKS WERE SOLD AT THE CHI O's BOOK EXCHANGE.

# 213 Return For Their

JOHN ALLMAND
DEWEY ANDERSON
DAVE ANDREWS
TONY ANTOVILLE
SIS ATLASS

FRANK BANKS
LEE BEARD
DICK BERNARD
BUD BILENSKY
BRIAN BIRD

JIM BOCOOK
BILL BOGGESS
BEBO BOOTHBY
LEA BOVARD
DAVE BOWEN

BOBBIE BOYD
JOHN BOYLE
SUE BRALOWER
DOT BRELSFORD
BETTY BROOK

ART BROPHY
GEORGE BROWDER
MYRA BROWN
GENE BRYANT
CONNIE BUTLER

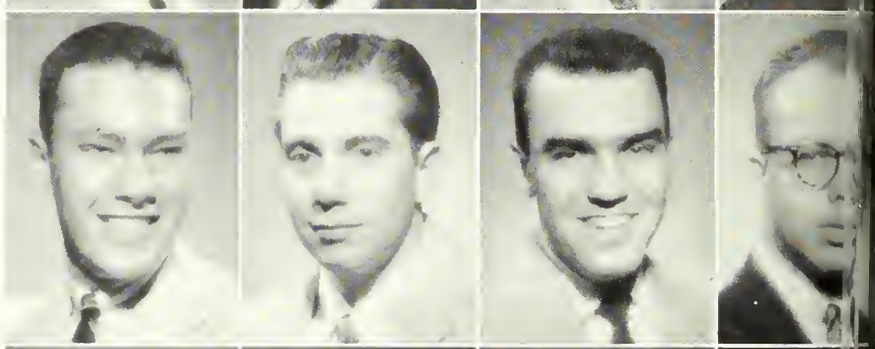

# Second Or Third Year

WILLIAM CADENHEAD
DEDE CADLE
GINNY CARROLL
LONNIE CARRUTH
BILL CARY

JOYCE CHANCELLOR
FRANCES CHAPMAN
ALMA CHERRY
NAN COCHRAN
DICK COLABELLA

ROD COLLINS
JIM COOK
ADELE COOLEY
ALICE COPPOCK
NANCY CORSE

BILL COST
BARBARA COX
PAULA CRANDALL
JOE DALLANEGRA
ALBERTO DANEL

CHARLOTTE DANLY
DAN DEL RIO
STEVE DEMOPOULOS
ALISON DESSAU
WALT DITTMER

GAIL DONALDSON
PETE DORAN
SUNNY DORWITT
FRANNIE DRAFFAN
PAUL DRISCOLL

KAY DUNLAP
SUE DUNN
BONNIE EDWARDS
MIDGE EVELETH
CAROL FARQUHARSON

BOBBIE FEIDT
PAT FEISE
BOB FINNEY
DON FINNIGAN
DENNY FOLKEN

ADELE FORT
KAREN FRIS
NANO GARCIA
MEMO GARCIA
LOUIS GARRARD

BOB GODDARD
JIM GRAASKAMP
SYLVIA GRAVES
WINNIE GRAY
PAT GREENE

NORM GROSS
JERRY GUNNERSON
TONY HAARSTICK
BARBARA HACKMAN
RUTH HART

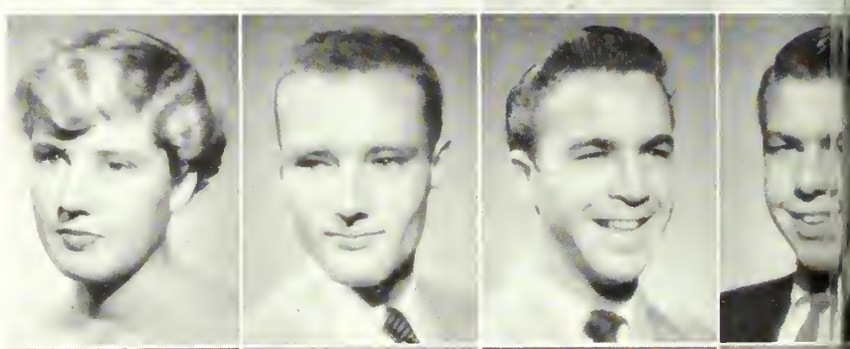

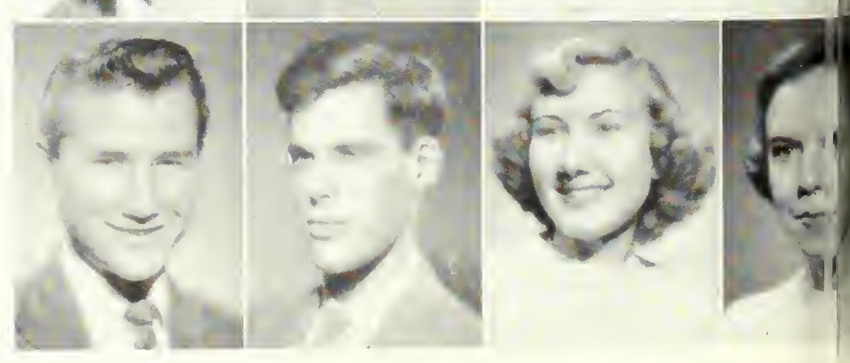

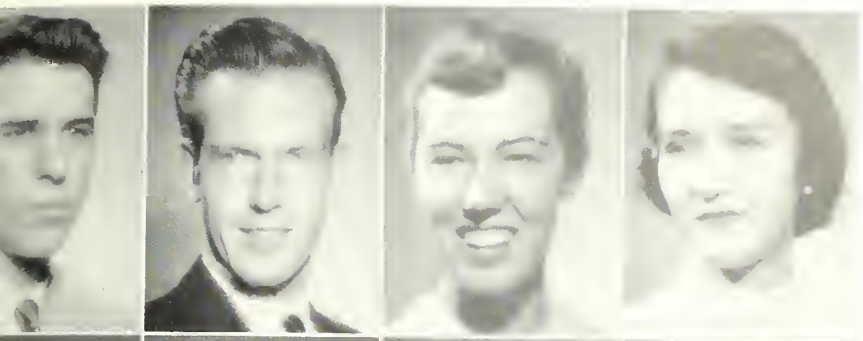

CHUCK HARTMANN
DAVE HENRY
DIANE HERBLIN
DORIS HICKS
KAREN HILL

WANDA HOGUE
SHEILA HOWARD
VIRGINIA HOWARD
MARY GRACE HOWE
FRANK HUTSELL

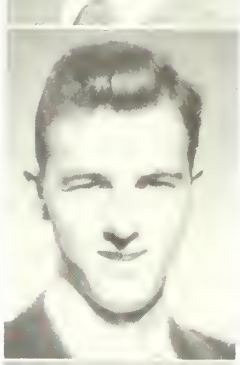

JOE IPACS
RED JACKSON
DAVE JAFFRAY
JOAN JENNINGS
BILL JOHNSON

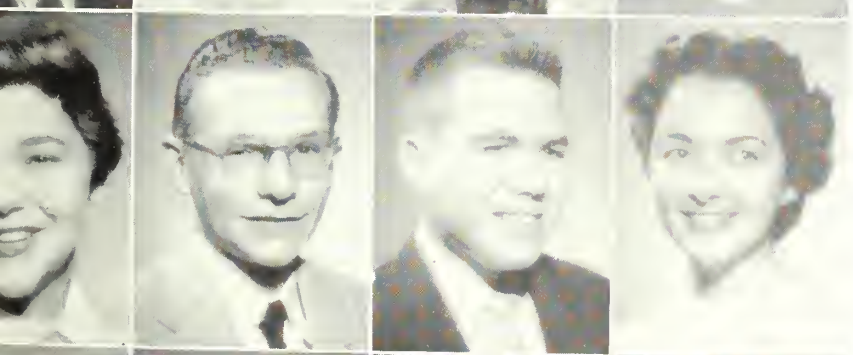

HAPPIE JORDAN
ERV JULIEN
BILL KARSLAKE
JACKIE KEVORKIAN
JANE KILBOURNE

JERI KNAPP
CHUCK LAMBETH
CARMEN LAMPE
JANE LAVERTY
SUE LE CLERE

TOM LE CLERE
FRANK LEDGERWOOD
NANCY LENNOX
JUNE LEVITT
FRAN LIETUVNIKAS

JIM LOCKE
PHYLLIS LOCKWOOD
GEORGE LONGSHORE
DICK McFARLAIN
BOB MacHARDY

ELLEN McPHEE
JOAN MACK
MIKE MAMOLEN
MARY MARSH
EDWINA MARTIN

MARY JO MARTIN
MARY MARTIN
DAN MATTHEWS
MARGIE MEECE
GEORGE MILLAM

SHIRLEY MILLAR
SHIRLEY MILLER
JOE MULSON
MEREDITH NAIL
PAT NATHAN

CARMEN NAVASCUES
ALICE NEAL
BARBARA NEAL
ANN NEFF
GINGER NELSON

JOHN NETTLETON
JEANNE NEWTON
BILL NICKEL
JANET O'DAY
YVONNE OLIVER

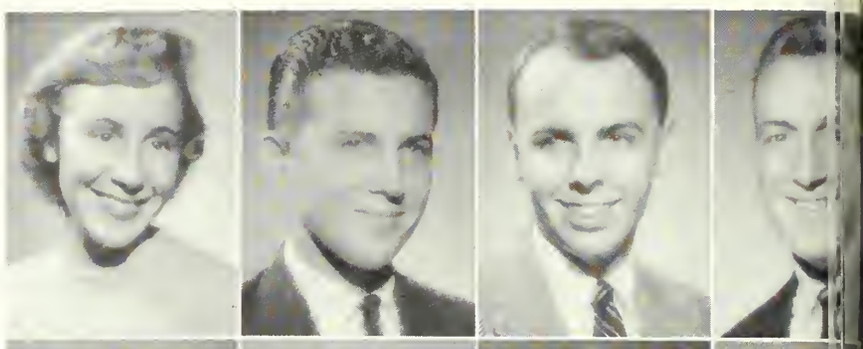

JOHN OPDYKE
ANN PALMER
MARIE PERRY
BETTY PETERMAN
JAY PETERSON

JOHN POELLEIN
BILL PREISCH
DICK QUILLEN
OLGA RADONSKI
JACK RANDOLPH

JAN REAS
BRUCE REMSBURG
NAT RICE
MARCIA RICH
DON RIEDEL

EARLENE ROBERTS
DAVE ROBINSON
JIM ROBINSON
JEANNE ROGERS
BEBE ROSS

SALLIE RUBINSTEIN
BOOTS SALENTINE
SALLY SAVAGE
LOIS SCHULTZ
ANN SCHUYLER

CONNIE SHIELDS
PEGGY SIAS
NANCY SIEBENS
ELEANOR SIGNAIGO
DAVE SMITH

TRINKET SMITH
DAVE SPRAGUE
JERRY SPRAYREGEN
GLORIA STEUDEL
MARLENE STEWART

SKILLMAN SUYDAM
STEPH SWICEGOOD
FRED TALBOT
DON TAUSCHER
PHYLLIS TAYLOR

JOHN THIBODEAU
DIXON THOMAS
DEE THOMPSON
FRANK THOMPSON
NANCY TINDER

TY TOWNLEY
NICK VANCHO
JIM VICKERS
KATHY VOCKROTH
SKIP VOELKEL

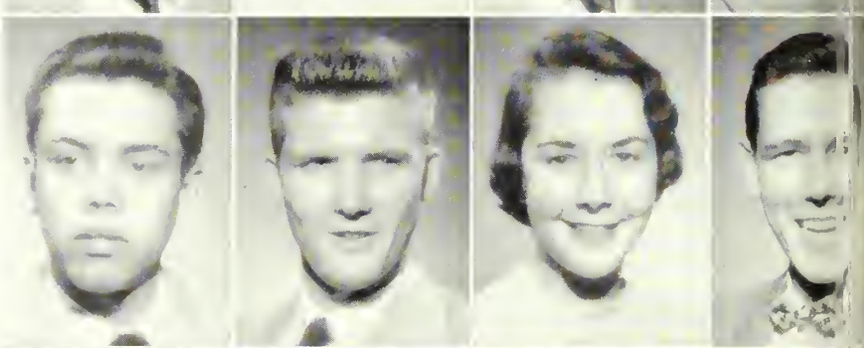

BETH WAGLEY
GINNY WALKER
CAMMA WARD
DICK WEILENMANN
CHUCK WEISMAN

CYNDY WELLENKAMP
BOB WHITELAW
ED WILLIAMS
ESTHER WINDOM
JOY WOODS

# In Memoriam

## MRS. FRANCES KNOWLES WARREN

There are many ways one can serve a college. You can help build it by adding structures to its campus. You can strengthen it by increasing its endowment funds. You can add to its daily life by taking part in its various activities. You can give it vitality by leading others to know, love and support it. You can give it stability and direction by speaking sternly to the president when he needs it.

Mrs. Warren served Rollins College all of these ways and in countless others too. We are sad at Rollins because we loved her and because her passing quietly marks the end of an era.

As we look to a future without this dear, great little lady we plan to honor her memory by building a college worthy of her faith in it and in us.

HUGH F. McKEAN

The Faculty of Rollins College feels a deep sense of loss at the passing of Frances Knowles Warren, as a good woman, a benefactor and a friend. She leaves with us a deep sense of her stewardship, her loyalty to the past, and faithfulness to the present and to the future. Her devotion to Rollins College and her concern for young people have been plainly evident in our College Community.

We will always remember her as one who was forthright in her convictions, a lady of good taste, and honest conscience; one who lived her obligations in natural piety.

She was always our steady and fast friend. Her presence goes, but her spirit and courage will ever be a part of the heart and affections of the College.

THE FACULTY

**MOUNTAIN SONGS** and Carol's famous hillbilly ditties provided amusing entertainment at the annual Chapel Staff Open House.

# First Fall Parties

SOUTHERN GENTLEMEN, BLACK FACED SERVANTS, AND OUTSIDE ENTERTAINMENT HIGHLIGHTED THE KAPPA ALPHA'S ANNUAL OPEN HOUS

**K.A.'S PETE, PAUL AND JOHN** put finishing touches on the appropriate costumes for their Confederate Ball.

# A Dance, Two Open Houses

OSTERS BECKONED A GALA CROWD TO THE OLD SOUTH BALL WHERE A FLOWERED TRELLIS AND FLUTTERING FANS CREATED ATMOSPHERE.

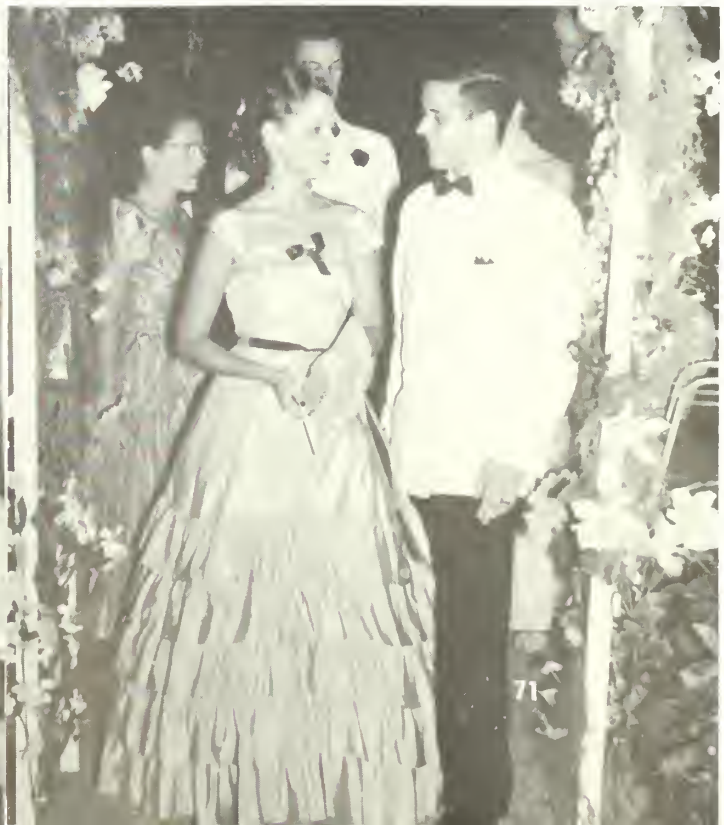

**PANHELL** staged on informotive porty for entering women with omusing skits on rushing etiquette.

# Frosh Visit Sororities; Rush Gets Under Way

**SORORITY** octives spent busy hours preparing for informol porties.

**KAPPA HOSTESSES** motched the names with the foces of freshmon women os they tolked over punch ond pastries ot an informol teo.

**STAKES** were high, roulette wheels were spun, the cards were dealt and dice shaken when the Gamma P turned gamblers at their Casino Rush Party. Janet, Jan, Ann, Vivien and Sis placed their money on Lea's sp

# 25th Rush

**AFTER HOURS** serenades by the sororities provided impressive end to days of frenzied rushing.

**JANE AND JERI** were wed and a gala reception followed when the Alpha Phi's entertained their rushees at a Mock Wedding Party at Holt House.

**SCAVENGER HUNTERS** Delle and Mary El found a clue in the diver's suit at the Gamma Phi Shipwreck Party.

# Ends Week

**TOASTS** to rushees and Pi Phi celebrities were in order at the Angels' rush party.

FORMAL RUSHING CULMINATED WHEN ANXIOUS GIRLS AWAITED THEIR BIDS AT THE

# Weeks Of Anxiety Joyous Shrieks As

**MEN** were forsaken the day rushees' preferences and sorority bids were matched by Dean Day and excited girls rushed to the houses to be joyously welcomed by their future sisters.

TEPS OF THE COLLEGE ADMINISTRATION BUILDING.

# End In 73 Pledge

**TENSION** and anxiety of formal rushing came to an end when prospective pledges were welcomed into the arms of the sorority girls and later dined at pledge banquets.

# Alpha Phi

First row: **Sue Reed, Marilyn Leighty, Mary Lou Tullock, Diane Fair, Bobbie Feidt, Kathey Siegler, Sid Kromer, Joan Bucher, Ann Henderson, President Trinket Smith.** Second row: **Joan Jennings, Barbara Machold, Dian Rausch, Jeri Knapp, Nat Rice, Jane Smith, Sandy Shepherd.** Not pictured: **Dodie Riddle.**

# Chi Omega

**President Adele Cooley.** Seated on ledge: **Sally Evinrude, Bobbie Spencer, Paula Crandall, Lucia Howard, Nancy Polk, Diane Herblin, Liz Otis, Betty Merrill, Phyllis Lockwood, Sylvia Graves.** Seated on stairs: **Nancy Stewart, Marge Emmert, Barbara Lorbach, Ann Schuyler, Ginny Carroll, Shirley Millar, Gay Kersten, Marta Jo Bowles, Joan Wilkinson, Alice Kuhn.** Not pictured: **Shirley Gray, Ann Neff.**

# Gamma Phi Beta

Seated: **Robin Metzger, Barbara Cox, Bobbie Boyd, Gail Donaldson, Daneen Clapp, Pat Barlowe, Nan Cochran, Frances Henry, Billie Jo Whipple, Vivien Rowland, Lea Bovard, Delle Davies, Sis Atlass, Doris Hicks, Janet O'Day.** Standing: **Carmen Navascues, Lynn Hagerty, Mary Ellen Corbett, Marjean Booth, Jane Kilbourne, Jackie Kevorkian, Marcia Mattox, President Jan Reas.**
Not pictured: **Evie Fishman, Red Jackson, Joan Morgan.**

# Independent Women

**President Faith Emeny.** First row: **Sue Bralawer, June Levitt, Joanne Lange, Alma Cherry, Claire Chassagne.** Second row: **Sally Savage, Virginia Darwin, Camma Ward, Evie Fishman, Margaret Lawcock, Sunny Darwitt, Frances Lietuvnikas.** Third row: **Karen Hill, Pat McCamey, Shirley Leech, Nancylee Wilson, Darlene Dicks, Shirley Miller.** Fourth row: **Esther Windam, Barbara Hackman, Daisy Helbig, Kathy Cooper, Fran Fancher, Ethel Budner.** Not pictured: **Marge Allman, Eleanor Forehand, Arlette Girault, Cary Lee Keen, Kay Klein, Betty Jean Lang, Brigitte LeMaire, Marian Polson, Sally Rubinstein, Boats Salentine, Peggy Sias.**

# Kappa Alpha Theta

Seated front row: **Solly Simeon, Jone Moody, Lorry Koelber, Romo Neundorf, Morie Perkins, Alice Coppock, President Allee Chatham.** Seated second row: **Sue Roth, Joan Mock, Sue Dunn, Koy Dunlop, Carol Farquharson, Noncy Corse, Pat Greene, Nancy Siebens.** Standing: **Mory Morsh, Joonne Benson, Noncy MocMillon, Jone Frankenberg, Arlene Agan, Ellie Bartel, Ann McDermaid, Joan Becker, Sue Moll, Joonne Dovis, Eorlene Roberts, Bebo Boothby, Mary Ann Norton.** Not pictured: **Joy Woods.**

# Kappa Kappa Gamma

**President Sue Rozier, Nancy Tinder.** Seated: **Jackie Chiappari, Marilyn Shinton, Jerry Faulkner, Karen Fris, Ruth Hart, Connie Shields, Jenny Lou Blakely.** Standing foreground: **Bebe Ross, Madge Wood, Jege Jackson, Betty Brook, Barbara Bremerman, Barbara Reuter, Charlotte Danly, Fran Swicegood, Liz Hudgins.** Standing background: **Betty Peterman, Mary Ann Peters, Paula Sutton, Jeanne Rogers, Marilyn Shaw, Bonnie Edwards.** Not pictured: **Happie Jordan.**

# Phi Mu

Seated right: **Cyndy Wellenkamp, Alison Dessau, Ann Palmer.** Seated center: **Joyanne Herbert, Marie Perry, Marijo Boulware, Sally Nye, Carlyen Rhodes, Carol Beardsley.** Above: **Sally Sowers, Kathy Schwarz, Pris Dimock, Winnie Gray, Phyllis Taylor, Sheila Howard, Chickie Robertson, Irene Drake, Joyce Chancellor, Ellen McPhee, Ardi Roth, Marion Crislip, Shirley Asher.** Not pictured: **Marie Saute, President Jane Potts, Camma Ward.**

# Pi Beta Phi

**President Myra Brown.** First row: **Dot Campbell, Carmen Lampe, Barbara Neal, Shirley Malcolm, Frannie Draffan, Jo Cayll, Meredith Nail, Jane Laverty, Yvonne Oliver, Sue Cameron.** Second row: **Adele Fort, Ann Todd, Stephanie Swicegood, Gloria Steudel, Barbi Berno, Barbi Moynahan, Alice Neal, Eleanor Signaigo.** Standing: **Mary Martin, Wanda Hogue, Winkie Colado, Kathy Vockroth, Ann Webster, Ginger Nelson, Sue Le Clere, Sandy Taylor.**

**SPOOKS AND STUDENTS** relaxed and enjoyed a delici
barbecue at the lakefront; faculty wives stole a ni
off from their kitchens to attend the Hallowe'en pic

# Hallowe'en Hilarity
# BarBQ & Blackfac

**K.A. SOUTHERN GENTLEMEN** Bill and Don escorted a black-faced freshman gal across the street in grand southern style.

**X-CLUBBERS** contributed their c
cages and buckets of water to an unw
co-ed who ventured out of her dormit

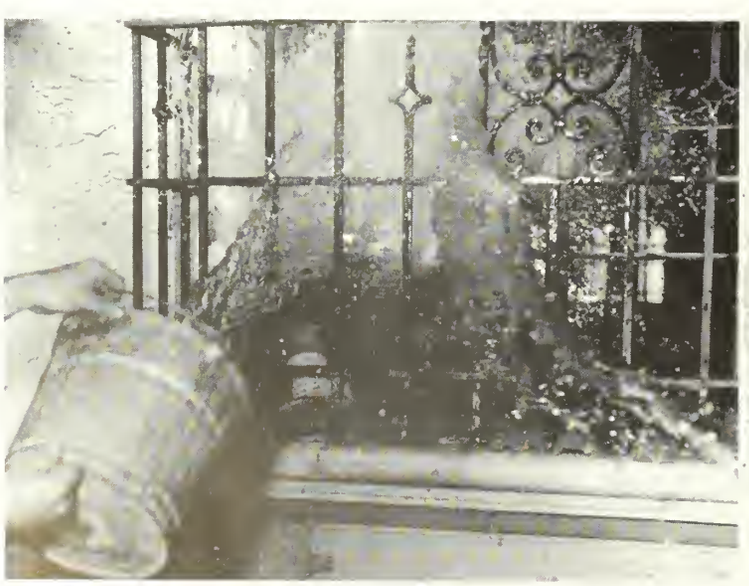

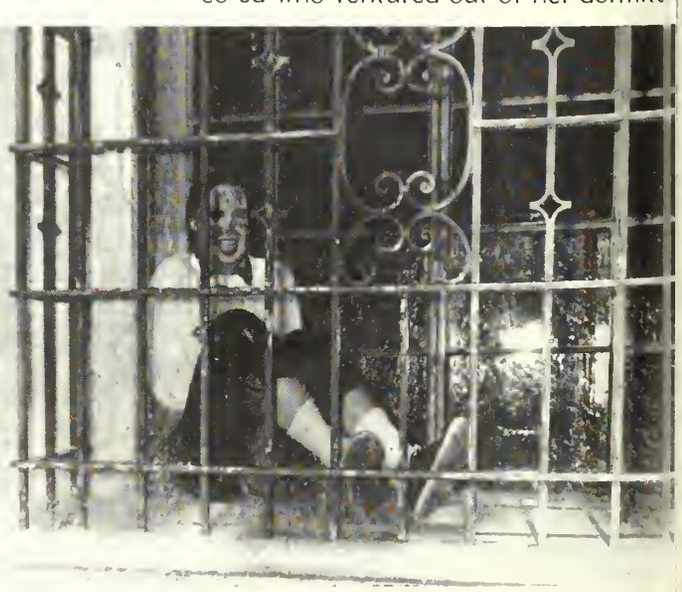

**STARTING** off their second yeor of existence with a bong, the group gove on informol open house to welcome Stroy Greeks entering from other colleges.

# 2nd Year For Stray Greeks

**GATHERED** with foculty odvisor Mr. Allen for on informol meeting were Tom LeClere, Pi Koppo Phi from Stetson University, Ronnie Butler, Delto Tou Delta from the University of Kentucky, President Jane Hunsicker, Delto Zeto from Albion College, ond Jock Bisson, Sigmo Phi Epsilon from Boston University; Rollins' Stray Greeks.

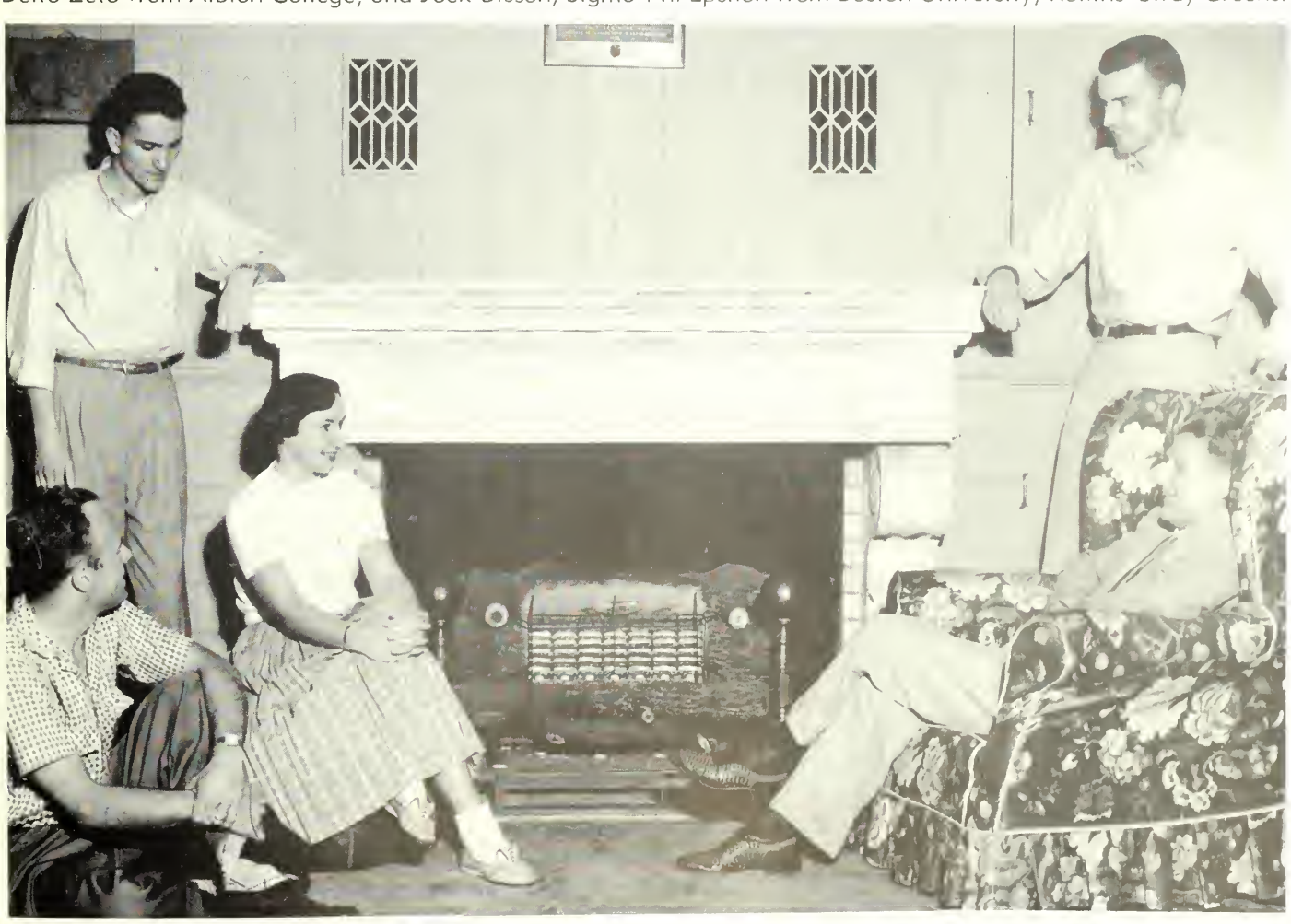

# November

| | | | | | | |
|---|---|---|---|---|---|---|
| 1 | 2 |  | 4 | 5 | 6 | 7 |
| 8 | 9 | 10 | 11 | 12 |  | 20 |
| 15 | 16 | 17 | 18 | 19 |  | |
| 22 | 23 | 24 | 25 | | | |
| 29 | 30 | | | | | |

# November


90 FROSH & SENIORS ELECT OFFICERS; WHO'S WHO CHOOSES ELEVEN

92 COPS AND ROBBERS OPEN A.R.T.

94 NOVEMBER 21ST ENDS FRATERNITY RUSHING

98 MEN'S SOCIAL GROUPS ORGANIZE

104 OFF THE RECORD ACTIVITY

106 SAND, SURF, & SUN

108 ON THANKSGIVING, A VACATION


# Social Whirl

**TOASTING** o successful senior yeor were newly elected officers: President R
McMullin, Secretory-Treasurer Morilyn Shinton, ond Vice President Don Web

Eleven Rollins seniors, Hol Brodo, Horry Chouncey, Foith Emeny, Louis Fusoro, Jone Hunsicker, Bruce Lee, Roy McMullin, Morcio Mottox, John Philips, Sue Rozier, ond George Soute were occepted for recognition in the 1953-54 ediiton of Who's Who Among Students in American Universities ond Colleges.

An ononymous committee of five junic considered the scholorship, co-operotion a leodership in ocodemic and extro-curricul octivities, citizenship ond service to the scho ond promise of future usefulness in reco mending these seniors for the honor.

# Frosh & Seniors Elect Officers; Who's Who Chooses Eleven

**A WEEK OF CAMPAIGNING** came to an end as victorious officers took down their posters. For the freshmen, President Bob Townsend, Vice President Alice Kuhn, and Secretary-Treasurer Sue Roth.

# Cops And Robbers Open A.R.T.

The popular drama, "Detective Story," by Sidney Kingsley was the first offering at the Annie Russell Theatre. Featuring Howard Bailey, Director of the Theatre, as Detective McCleod, his wife Jenelle as his stage wife, and an excellent supporting cast, five sell-out performances were presented.

The settings designed by Richard Verigan contributed much to the show. The authentic police department atmosphere was remarkable in its scope.

Thus Annie Russell patrons were given an indication of many fine productions to follow, both in Rollins' Annie Russell and Fred Stone Theatres.

**BOB TOWNSEND,** George Saute, Carleton Clark, Robert Cannon and Howard Bailey all turned on George Lindsey in "Detective Story."

**POWDER AND ROUGE** held the spotlight as actors applied their makeup before curtain time was called.

**BETWEEN ACTS ACTIVITY**—Phil Murray considered his hand Tony Haarstick checked the latest "Theatre Arts" article

SUDDEN SHOTS IN THE THIRD ACT CLIMAXED THE ANNIE RUSSELL'S FIRST SELL-OUT OF THE SEASON, "DETECTIVE STORY."

**DETECTIVES** attempted to identify a suspect in the line-up, but were only confused by the blonde witness.

**TIME OUT** for a coke—Vladimir Korol, Pete Adams, and Bob Townsend relaxed in the Annie Russell's Green Room before curtain.

**MAKEUP** on and off, as the year's first production closed a smashing success.

# November 21st Ends Fraternity Rushing

**FRATERNITY PLEDGING** took place Nov. 21 after several weeks of informal entertaining for the incoming men. Th
K.A. basement found frosh and actives in a bull session over the coke bar. Such diversions characterized fraternity rush

**BRUCE ELWELL** blew a salid nate an his horn at one of the Delt's rush parties which alsa featured same outside entertainment.

**K.A. JOHN BOYLE** presided aver Interfraternity Cauncil while Jae Justice served as advisar. Members af the cauncil were Sigma Nu Dave Robinsan, Delta Chi Hal Brada, Lambda Chi Bab Nikolas, X Clubber Denny Falken, Delta Chi Bruce Lee, Sigma Nu Jim Rabinsan, and X Clubber Dan Wilsan.

**A COMFORTABLE CORNER** in the Delta Chi living raam faund actives and rushees relaxed and abaut to listen ta same gaad recards.

PROSPECTIVE PLEDGES ENJOYED INFORMALITY OF CARD GAMES AND BULL SESSIONS IN THE X CLUB LIVING ROO

A TV SET AND A GLOWING FIRE PROVIDED A CORDIAL ATMOSPHERE DURING RUSH IN THE LAMBDA CHI HOUSE.

A.'S MIKE AUFIERO AND DICK QUILLEN JOINED AROUND THE PIANO IN A SONG SESSION WITH SEVERAL MEN FROM THE CLASS OF 1957.

# Delta Chi

First row: **Bill Wright, Bill Sipprell, Gearge MacDanald, Chuck Lambeth, Dick Haldeman, Mike Mamalen, Sid Katz, Bill Karslake, Jahn Opdyke, Jim Locke, Jidge Waod, President Bruce Lee.** Second row: **Jim Brediger, Bab Gaddard, Dave Bawen, Hal Brada, Bob Finney, Guy Filosaf, Dick Lesneski, Jerry Sprayregen, Steve Valavanis.** Third row: **Pres Hull, Tany Antaville, Bill Fathauer, Sam Barley, Tany Haarstick, Ken Pahel, Clark Warren, Frank Ledgerwoad, Bruce Elwell, Elmer Puddingtan, Jahn Thibadeau, Bab Tawnsend, Jahn Greene, Ken McCallester.** Not pictured: **Dan Andersan, Sunny Hill, Vladimir Korol, Hugh Mitchell, Jim Simmans.**

# Independent Men

**President Louis Ingram.** Front row: **Jerry O'Brien, Phil Murroy, Lee Boker, Paul Ackerman, Jay Peterson, Dave Andrews, Roger Bentley, Dave Henry, Dick Weilenmann, Luigi LoBombardo.** Second row: **John Wilson, George Milam, Joe Grolimund, Bart Hoekstro, Dick Bernord, Phil Drosdik, Art Weiss, Erv Julien, Leland Kimball.** Not pictured: **Sid Eisensmith, Fenner Holbrook, Stewort Ledbetter, Bob von Wald.**

# Kappa Alpha

First row: **Brian Sherwin, Don Riedel, Harry Smith, Alfredo Millet, Jerry Griggs, Bob Pletz, Paul Driscoll, Dick Potter, President John Boyle.** Second row: **George Longshore, Joe Hunt, Pete Doran, John Allmand, Julian Cunningham, Bill Shuttles, Bob Nichols, Lee Beard, Jim Davis, Gene Foster.** Third row: **John Nettleton, Dick Quillen, Alberto Danel, Skip Voelkel, Johnny Jordan, Dave Dobson, Mike Aufiero, Skillman Suydam.** Not pictured: **Bob Brown, Dick Colabella, Otis Gifford, George Miller, Bill Pautler.**

# Lambda Chi Alpha

**President Bob Buck.** Foreground: **Dave Jaffray, George Saute, Chuck Hartmann, Pat Nathan, Ken Meiser, Skip Conley, Gordon Hahn, Bill Pigman, Warren Lewis, Warren Ames, Jim Vickers, Chris Davis.** Background: **Skip Carpenter, Abdy Taheri, Don Finnigan, Jerry Gunnerson, George Ponte, Bob Nikolas.** Not pictured: **Carleton Clark, Bob Eginton, Bart Hoekstra.**

# Sigma Nu

First row: **Lou Fusaro, Fred Shoaff, Lorin Coppock, Al Fantuzzi, Harvey Pylant, Bob Tate, George Milam, Ra Moody, Pete Adams, President Dave Robinson.** Second row: **Bud Fisher, Bob Dollison, Jerry Campbell, Don Weber, Dan Matthews, Tom Hulihan.** Third row: **Ross Fleischmann, George Anderson, Bud Bilensky, Jim Robinson, Chuck Weisman, Gene Bryant, Frank Thompson, Nick Vancho, Dick Dixon, Charlie Merry, Ralph Tomlin, Dave Smith, Chuck Warden.** Fourth row: **Joe Dallanegra, Brian Bird, Phil Schmitt, Ty Townley.** Not pictured: **Bart Beck, Art Brophy, Norm Gross, Stew Maples, Henry Menendez, Bill Preisch, Dick Richards, Fred Talbot, Scott Watrous.**

# X Club

First row: **President Bob Leader, Bruce Remsburg, Bud Emersan, Bill Cary, Kazem Barakat, Harry Chauncey, Frank Swansan, Bill Helprin.**
Second row: **Dan Tauscher, Jim Bocoak, Ed Dinga, Mema Garcia, Bill Boggess, Ted Dittmer, Cannie Butler, Eddie Overstreet, Dick Costello.**
Third row: **Dave Feldman, Bill Cost, Hal Lawler, Jim Caak, Jim Doran, Jack Powell, Nano Garcia, Denny Falken, Frank Hutsell, Bab MacHardy, Dick McFarlain, Matt Sinnatt.** Not pictured: **Steve Demopoulas, Walt Dittmer, Deltan Helms, Harvey Weisenberg.**

**ROLLINS** traveled to DeLand to lead the Bunny Hop in Stetson's Homecoming Dance. The Kappa's started the open house season with their all-college Touchdown Party.

# Off The Record Activity

**THE CIRCUS** drew a large crowd of students, both to the two performances and the 4:30 A.M. unloading. Barb Co and Carmen Navascues sampled cotton candy; Dean Justice bought a ticket to the Big Top to see the "Greatest Show

**K.A.T.'s AND DATES** celebrated the coming of another weekend—Jerry Campbell, Stretch Bartel, Jane Maody and Bob Leader rang out "three cheers for Theta."

**AMMA PHI PARTY** at the "Dude Ranch" was next on November's calendar—Crusher de Carville, Pete Osborne Bud Emersan helped the girls finish the hot dogs, patata salad and baked beans—Dick Calabella played the uke e Bill's Pautler and Shuttles tried in vain to out-sing the girls. And as usual, "a great time was had by all."

# Sand, Surf, &

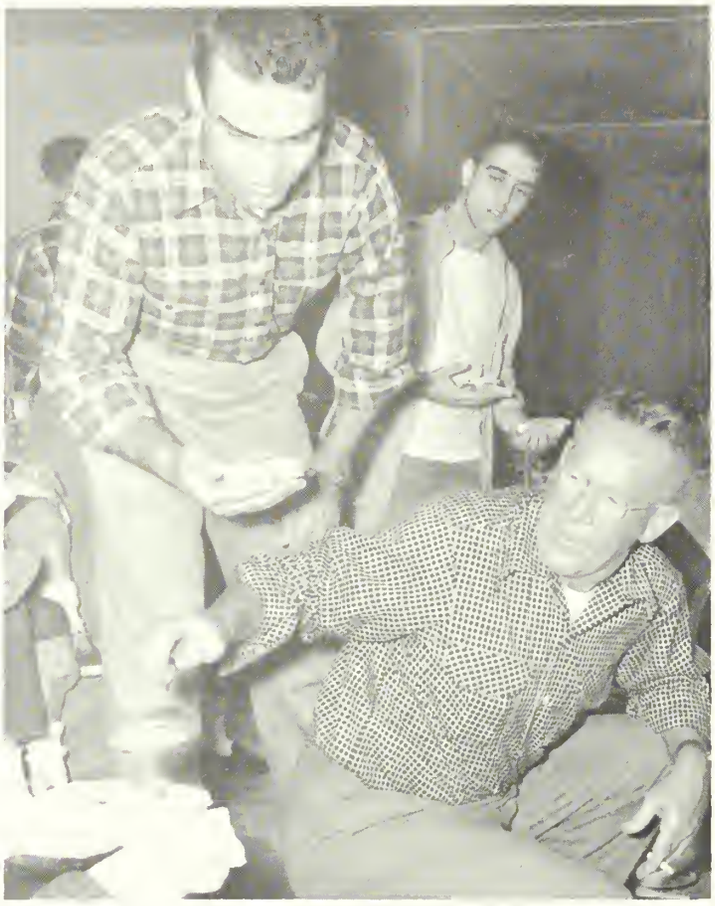

**CHAPERONE MR. COLADO** served hamburgers to weary beachcombers at midnight; a pleasant end to a day of swimming, sunning, and baseball on the beach.

**PACKING TO LEAVE,** Peg Harter and Geri Pacin helped Brian Bird and Norm Gross carry their gea

**SATURDAY NIGHT** found weary weekenders relaxing in front of the fire in the Pelican's living room.

**CHINESE CHECKERS** intere those already burned from hours on the be in the aftern

# Sun

RAIN THREATENING, PELICAN GOER'S TOSSED A FOOTBALL CLOSE TO SHELTER OF THE COLLEGE BEACH HOUSE

CHOW TIME! SIGMA NU'S AND DATES SAMPLED LUCY'S FOOD IN THE PELICAN'S ELEGANT DINING SALON

DOMESTIC CO-EDS ON K.P. WHIZZED THROUGH THE DISHES WITH A MINIMUM OF BROKEN PLATES

# On Thanksgiving, A Vacation

ONE OF MANY HOURS SPENT IN THE CHAPEL; FACULTY, STAFF AND STUDENTS ATTENDED THANKSGIVING SERVICE WEDNESDAY IN THE CHAPEL.

**NASSAU** entertained fifteen Rollins co-eds. Geri Pacino found an unexpected Louie Ingram in the pool, as faculty and students enjoyed four days of freedom, the first Thanksgiving vacation in many years.

**FT. MYERS,** too, drew a crowd. Bill Hastie, Jidge Wood, Bruce Lee, and Pete Doran joined Chi O's Nancy, Lucia, Adele and Bobbie for a day on the beach.

**MIAMI** found Gamma Phi's Gail, Robin and Marcia with Sis Atlass on the Yacht SIS. Bill Pautler, Bill Cary, Ross Fleischmann, and Bud Emerson partied with Jim Davis in Vero Beach, traveled on to Miami and hitched a ride back to Winter Park.

**PONTE VEDRA:** Myra Brown carved a Thanksgiving day turkey for guests Ann Webster and Louie Fusaro. Students who remained on campus enjoyed turkey and trimmings in the Beanery.

# December

| | | | | | | |
|---|---|---|---|---|---|---|
| | | 1 |  | 3 | 4 | 5 |
| | | 8 | 9 | 10 |  | 18 |
| 6 | 7 | |  | 16 | 17 | |
| | 14 | | | 23 | 24 | |
| 13 | | 21 | 22 | | | 31 |
| 20 | | | | 29 | 30 | |
| | 27 | 28 | | | | |

# December

112 TOUCH FOOTBALL ENDS; ALL-STARS LISTED

114 FROM THE ACADEMIC TO THE SOCIAL

115 BOOKS BOOST LIBRARY

116 JUMP BALLS AND FREE THROWS

118 INDY MEN SPONSOR TALENT NIGHTS

119 EVERYONE IS INVITED!

120 ON CAMPUS, XMAS SPIRIT

122 CANDLES, ANGELS & A STAR


# Christmas Capers

LOST FOOTBALL WAS SEARCHED FOR BY REFS HELPRIN, SPRAYREGEN AND BUCK IN HARD-FOUGHT K.A.-INDIE GAME IN THE SANDSPUR BOWL.

# Touch Football Ends

This year undefeated Sigmo Nu ended the X Club's long reign os football kingpins. The K.A.'s took second in intro-murols, followed by the X Club, Delto Chi's, Lombdo Chi's ond Indies.

Feotures of the seoson were the hord-fought K.A.-Sigmo Nu gome, the K.A.'s 7-6 win over the X Club, ond the Sigma Nu's 60-0 win over Delto Chi. An eorly seoson contest sow the Indies edge the K.A.'s by o single point in the "long" gome loter protested. The reploy found K.A. winning by o touchdown in onother thrilling contest.

At the end of the seoson the All-Stor teom wos onnounced: Jim Vickers, L.E.; Chuck Lombeth, C.; Fronk Thompson, G.; Ken Meiser, R.E.; Don Finnigon, R.H.B.; John Boyle, F.B.; ond

HEAD-ON CLASH AS DELTA CHI's LINED UP DURING AN INTRA-SQUAD GAME. PLAY WAS HARD IN PRACTICE, TOO, DURING FOOTBALL SEASON.

# All-Stars Listed

Fred Talbot, L.H.B. Medals were awarded to Frank Thompson, Outstanding Lineman, and Fred Talbot, Outstanding Back of the 1953 season

Again this year the well-run program was directed by the Men's Intramural Board. Advised by Jack McDowall, the board included Dick Quillen, K.A.; Don Finnigan, Lambda Chi; John Opdyke, Delta Chi; Bill Cost, X Club; Chairman Bud Fisher, Sigma Nu; and Irv Julien, Independent Men (not pictured).

**MR. WILSON** registered guests at the Academy of Science show in Knowles Hall.

MISTLETOE WAS OVERHEAD AT ALPHA PHI'S ANNUAL SILVER AND BURGUNDY BALL.

# From The Academic To The Social

**AN ISLAND PARADISE** beyond the seas; Hawaiian leis, pineapples and sarongs provided backdrop for parties shared by John Haussermann, Bob Buck, Meredith Nail, Wanda Hogue, Ginger Nelson, and Dick McFarlain.

BRAWN PLUS BRAINS EQUALED BOOKS FOR HUNGERFORD HIGH. MARY, ANN, JOAN, AND LOUIE COLLECTED, COUNTED, AND DELIVERED

# Books Boost Library

Disregarding tired feet and aching backs, the hearts of all were brightened upon the successful completion of the book drive sponsored and carried out by members of the Race Relations Committee. Students canvassed the entire city of Winter Park and came up with over 1400 books. Mr. Otey, principal, graciously accepted these novels, texts, atlasses, and encyclopedias on behalf of Hungerford High.

**BOOKS** took more than the back seat as Myra, Jo, Bob, and automobile combined in the "Operation Book Drive."

**WORK** accomplished, Mr. Otey accepted books and thanked Ann, Ray, and Bob of Race Relations Comm.

# Jump Balls And

**R CLUBBERS** Mary Martin, Marilyn Shintan, Jerry Faulkner, Kay Dunlap, Nancy Carse, and Carmen Lampe served as advisary baard far wamen's intramurals.

**REC HALL CONTESTS** were hard faught and every team had its awn autstanding players, hawever the Theta's ruled the league with a pawerful club and taak mast af the individual hanars. Nancy, Marlene, Nancy, Beba and Jaan helped Caral plan a successful play.

# Free Throws

**SARA JANE DORSEY** and Jan Pattan, who directed women's athletics and refereed all games, checked with timers and scarers prior to game time.

**GAME SCHEDULES** and rules were discussed and regulated by the Intramural Board: Chairman Gail Donaldson, Gamma Phi, and advisor Jan Pattan met with members Yvanne Oliver, Pi Phi; Trinket Smith, Alpha Phi; Ginny Darwin, Indy; Sheila Howard, Phi Mu; Ann Schuyler, Chi O; Jeanne Rogers, Kappa; and Nancy Siebens, Theta.

**CRY BABY** Chi O Liz Otis caught her Mammy kissing Santa Claus.

**TWO FRONT TEETH**—Babbie's only plea for Christmas.

**MOODS OF** "Slaughter an Tenth Avenue" were caught by the Alpha Phi

# Indy Men Sponsor Talent Nights

**DEM RED** Theta devils, up from under far a shart sweet stay in song.

**CAPTIVATING** castumes and island dancers far the Independent Women.

**MYSTIC HYPNOTISM** acquired t the X Club act by Egypt's awn Ka

**"DRY BONES"** were cannected and discannected by the Gamma Phi's—Re Jacksan danced ta a backgraund af twenty-two singing sararity darkies

**I PHI'S** Ann and Shirley converted Mayflawer's living room nto a pub—but it was anly as a theme far their open hause.

# Everyone Is Invited!

**AUTHENTIC** praps were arranged by angels, but wine was only grape juice.

**HOBOS AND BUMS** played hast ta carefree caharts when the Phi Mu pledges entertained the entire callege at their open hause with fun, foad, and fine attire.

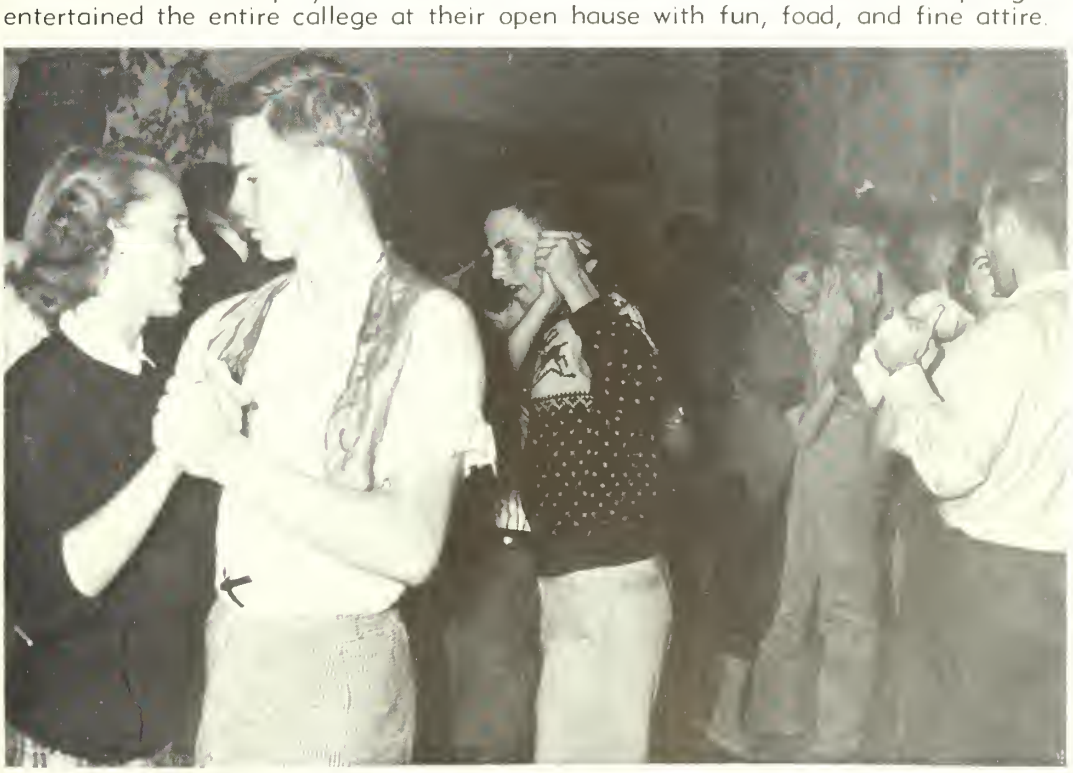

Rollins' choir: **Joanne Lange, Ann Bowers, Peggy Sias, Esther Windom, Nancy Corse, Cyndy Wellenkamp, Joyanne Herbert, Sylvia Graves.** Second row: **Ardi Roth, Ann Webster, Fran Swicegood, Carol Farquharson, Sally Nye, Barbara Reuter, Don Vassar, Dick Richards.** Third row: **Barbara Machold, Sidney Kromer, Marion Polson, Ed Hotaling, Dick Weilenmann, Roger Bentley, Dewey Anderson, Ed Angier, Bob Goddard.**

# On Campus

**DEAN ENYART** gave his memarable reading af Dickens' Christmas Caral, after the Christmas dinner in the Beanery for students, faculty, and staff.

**SANTA** Jane Swanson and Mrs. Jahns entertained the library staff; an apen fire and Xmas tree set the stage far the French Club party.

First row: **John Poellein, Bill Pigman, Bob Tate, Darlene Dicks, Joan Morgan, Jenny Lou Blakely, Sally Sowers, Sue Mauk, Evie Fishman.** Second row: **Dixon Thomas, Warren Lewis, Frank Underwood, Liz Otis, Frances Henry, Ann Palmer, Wanda Hogue, Madge Wood, Margaret Lawcock.** Third row: **Dick Dixon, Dan Matthews, Clark Warren, Jeanne Newton, Irene Drake, Joy Woods, Marie Perkins, Alice Coppock.**

# 'mas Spirit

**GERMAN CLUB** members enjoyed one last get-together before leaving for the Christmas holidays. Even without snow, trees and trim spelled Christmas on campus.

**TRIMMING** the Sigma Nu house, Brian Bird enlisted Ann McDermaid's help; K.A.'s called upon their dates to assist in decorating their tree.

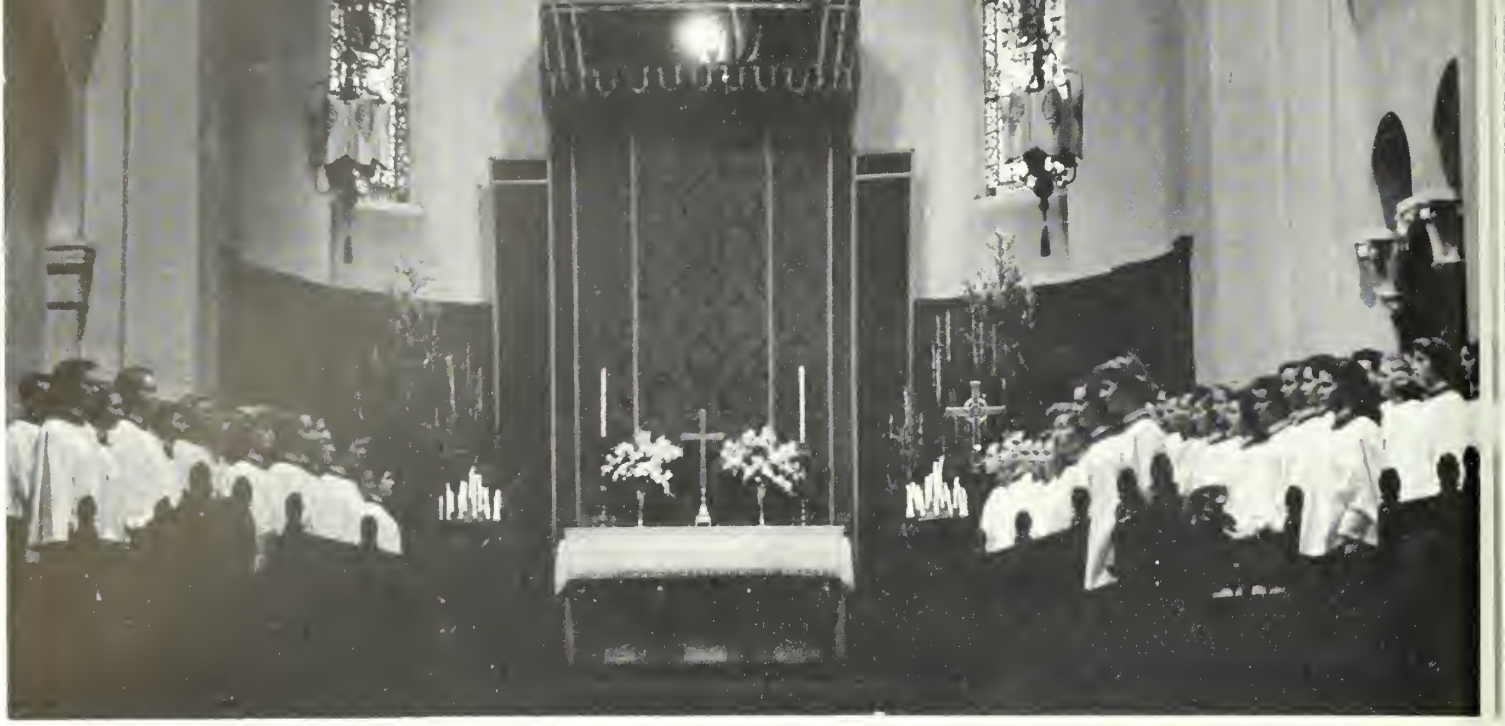

**CLIMAXING** the Christmas activities was the magnificent Christmas service held in the Knowles Memorial Chapel. The Choir, under the direction of Mr. Hufstader, offered selections of appropriate choral music.

# Candles, Angels & A Star

SOFT CANDLELIGHT CREATED THE SETTING FOR MAGNIFICENT XMAS MUSIC.

MYRA, JANE, DIANE AND SUE: ANGELS FOR AN EVENING.

UNUSUAL LIGHTING EFFECTS WERE CREATED IN THE CANDLELIGHT PROCESSION OF THE CHOIR.

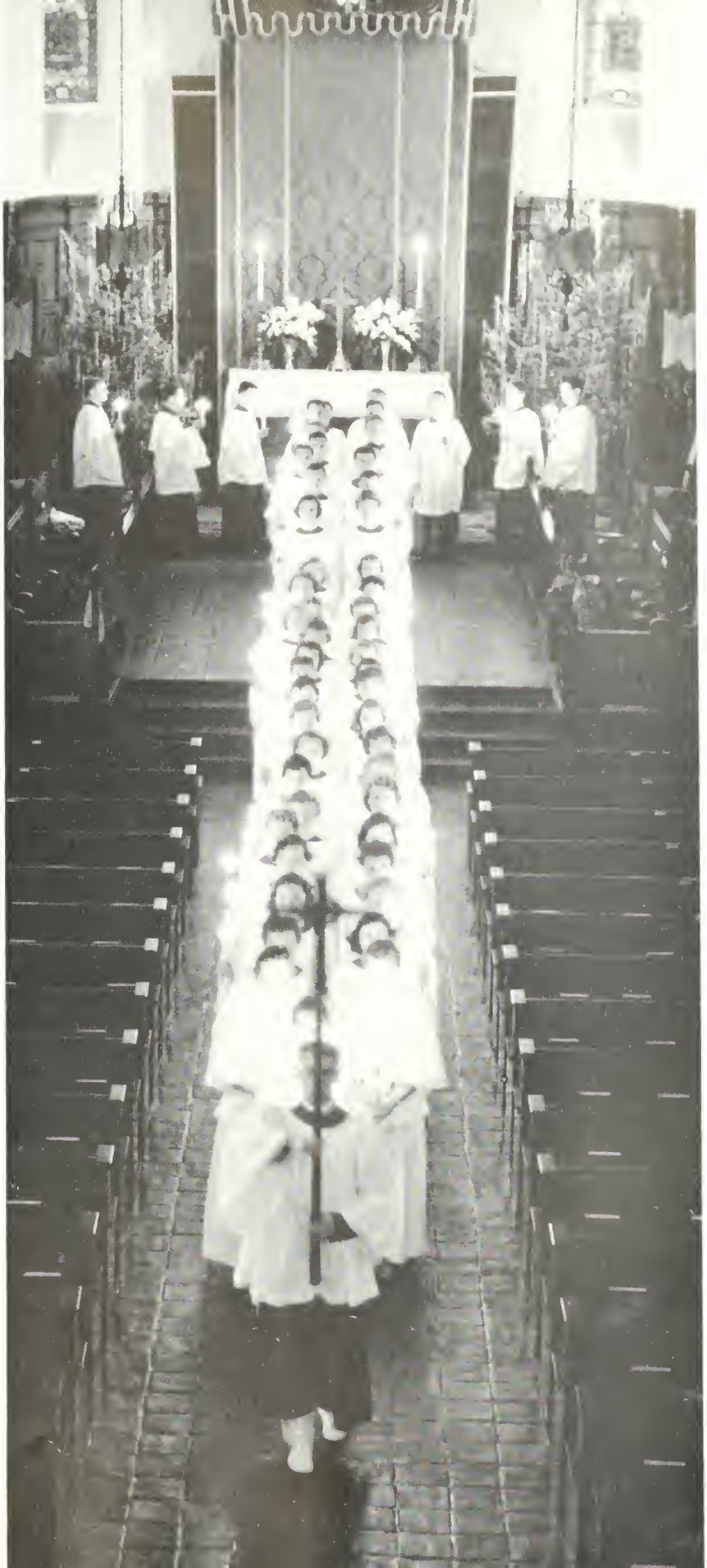

**CLIMAXING** the Christmas activities was the magnificent Christmas service held in the Knowles Memorial Chapel. The choir, under the direction of Mr. Hufstader, offered a variety of choral music.

# January

| | | | | | | |
|---|---|---|---|---|---|---|
| | | | | 1 | 2 | |
| | | | 7 | 8 | | |
| | 4 | 5 | | | | |
| 3 | | | 13 | 14 | | |
| | 11 | 12 | | | 21 | |
| 10 | | | 20 | | | |
| | 18 | | | 27 | | |
| 17 | | | 26 | | | |
| | | 25 | | | | |
| 24 | | | | | | |
| 31 | | | | | | |

# January


126 TERM OPENS WITH ANNUAL LAMBDA CHI COSTUME BALL

129 CHAPEL COMMITTEES SERVE COLLEGE AND COMMUNITY

130 TALENT NIGHT FINALS BRING TOP FLIGHT ENTERTAINMENT

134 THREE HONORARIES ANNOUNCE MEMBERS

135 FOR EDUCATION, INTERNING

137 ORDER FROM AD BUILDING "DRESS FOR DINNER!"

138 "TRIAL BY JURY"; "DOWN IN THE VALLEY," IN A.R.T. TWIN BILL

142 MEMORABLE TIMES; MANY PARTIES

144 FOR ROBERT E. LEE, CAKE AND A DANCE

145 COMEDY, TRAGEDY, ROMANCE


# New Year, New Term

**DER FUEHRER MIT EVA**—only the mustache was missing in this reincarnation of Adolph and Eva by Janie and Pat.

**PUZZLED GREEKS** Robin and Tony were only two of the large group of Athenians present.

**PARISIENNES BOTH**—Bill Karslake and Itty which she received at the Lambda Chi's

# Term Opens Lambda Chi

**KING FAROUK** was there too—a harem girl was the object of Jim Browne's leer, while Betty and Bill looked over the peasant class.

ok looked pleased over the "Miss New Year" award
squerade Party. It was again given at Dubsdread.

**HELP, WE'RE HAUNTED!** But the ghasts' presence didn't seem to bother Pattie Wright and Gardan Hahn.

**GRIMLY CHAINED** together were slaves Jenny Lau Blakely and Clark Warren.

# With Annual Costume Ball

**SHADES OF POMPEII**—Mary Ellen Carbett and John Opdyke paraded behind flower-bearing servants in native garb.

**THE CHAPEL FUND DRIVE** was well on the way to exceeding its goal of $2,000 on the first day of the drive. Up and down the thermometer are members of the Chapel Staff which sponsored the drive: Myra Brown; Jim Graaskamp; Miss Clara Adolfs, secretary to the Dean; Carol Farquhar son, Chairman of the Drive; Jim Bocook Chris Davis; Ray Mc Mullin; Louis Fusari Dean Darrah, Dean of the Chapel; Hal Brod John Philips; Jane La erty; Dr. Stone; Ka Dunlap; Sue Rozie and Diane Herblin

**COMMUNITY SERVICE COMMITTEE** members, seated: Phyllis Lackwoad, Ginny Carroll, Bebe Rass, Bill Karslake, Lea Bovard, President Diane Herblin, Advisar Miss Sally Eastwoad, Joan Wilkinsan, Dee Thampsan, Karen Fris, Sally Savage. Standing: Frances DeFenelan, Nicale Vaillancaurt, Narma Faust, Nancy Tinder, Sue Rozier, Jeanne Ragers, Madge Waad, Joan Mack, Mary El Corbett, Shirley Leech. Nat pictured: Pat Barlawe, Shirley Millar, Billie Ja Whipple.

# Chapel Committees Serve College And Community

**WORTHWHILE PROJECTS OF SERVICE** ta callege and cam munity were undertaken thraughaut the year by the Community Service Committee. Jaan Mack and Baats Salentine directed a Brawnie Scout traap, while Lynn Hagerty and Bebe Rass assisted at the Winter Park nursery. The graup alsa arranged campus taurs far visitars, set up funds far disabled faculty members, and gave magazine subscriptions ta the infirmary. Many speakers fram lacal schaals far the handicapped came ta meetings and danatians were made far their warthy causes. The cammittee's final praject was a baby sitting service planned far May 4th, sa that all Florida vaters might find time ta reach the polls on electian day.

**SIGMA NU'S** Preisch set the stage for a gripping thriller.

**ENTER THE VILLAINS!** As Bartender Fred Talbot scurried to protect his private stock appreciatively at bewigged Dave Robinson, but "she" only had eyes for dancing Ar

# Talent Nigh
# Top Flig

**WAGON WHEELS** rolled as guest-professional Lou Vogle sang some real three-part harmony.

**"WHEN LOVE GOES WRONG,** nothing goes right"—Gamma P's as Barbara Cox and six sorority sisters expressed their feelings o the

ve Smith, Fronk Thompson, and Chuck Weismon grimly entered. The boys gozed
ophy. The Sigmo Nu's were the first on the list of sociol groups presenting acts.

**McFARLAIN-JOHNSON** oword went to most-serious-touch-foot-boll-player Delto Chi Sid Kotz.

# inals Bring
# ntertainment

oris Hicks, Cormen Novoscues, ond Jonie Kilbourne hormonized
ubject. The number won the women's division of the tolent show.

**TIME OUT** from all plonned entertainment, os Louie wrestled frontically with o broken mike.

IMPERSONATIONS BY AN M.C.

**THE FOUR DELTS:** Bill Karslake, Bruce Elwell, Fan
represented the fraternity with their smooth-playing c bo

**GUEST STAR** K.A. John Boyle, '53 Talent Show winner, balanced everything from a sputtering lawn mower to a wobbling twenty-foot ladder, all on his chin.

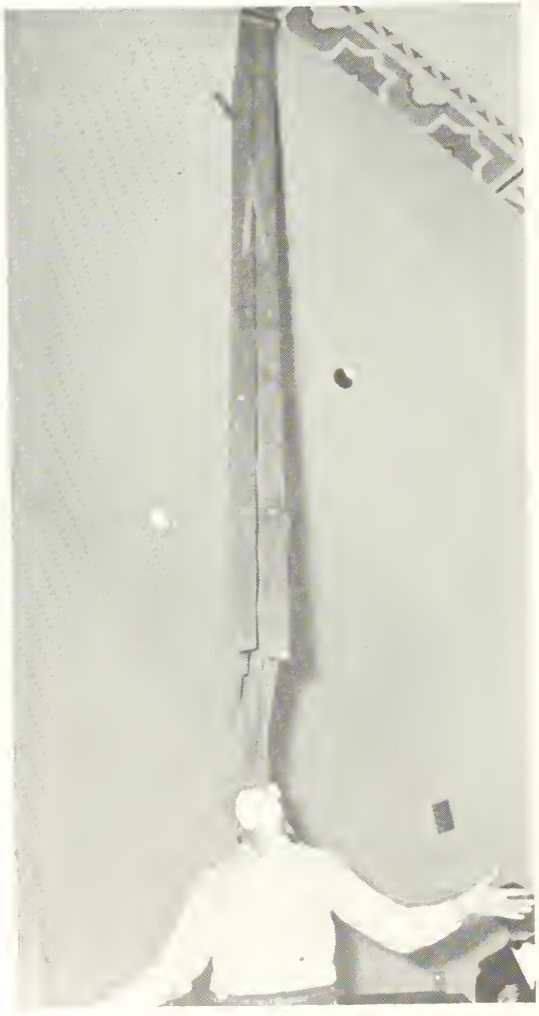

**A HAWAIIAN WIGGLE** drew the surprised glance he
the Independent Women into the final session of de

# *Talent Night Finals*

edgerwaad, and Clark Warren
nich won the men's talent cup.

wn charus as Faith Emeny led
endent Men's talent night.

**BALANCING BOYLE** warmed up far bigger things ta came by chinning ane af the Center tables; then chairs, lamppasts, bicycles, and 2 x 4's tapped with cake battles and burning candles.

**EAGER HANDS** remaved the beautiful Marian van Buren Cleveland traphy fram its box; Delta Chi's will hald the new men's traphy far the caming year.

**MUSIC AND DRAMA HONORARY** Phi Beta members, first row: Bobbie Spencer, Kathey Siegler, Marie Perkins, G Pacino, Sunny Dorwitt, Sallie Rubinstein. Second row: Mary Enck, Joan Jennings, Pat Greene, Betty Jean Lang, F McCamey, Sylvia Graves, Peggy Sias, Ardi Roth, Jeanne Newton, and President Ann Palmer.

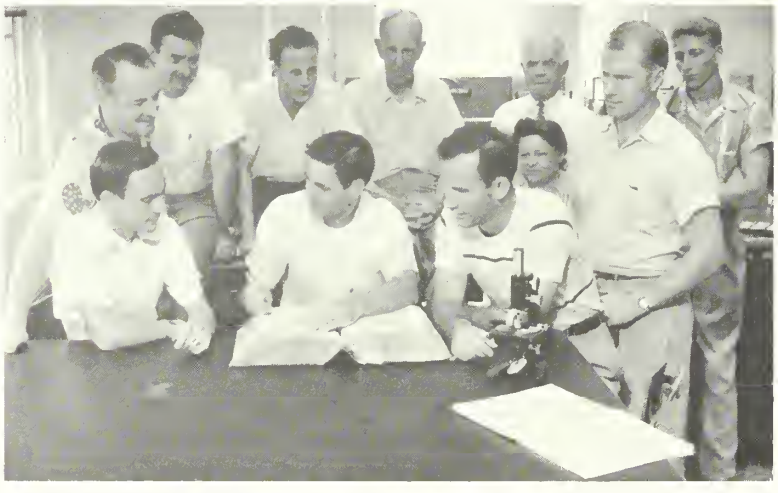

**ZETA ALPHA EPSILON,** scientific fraternity; John Joy, Prof. Saute, Dr. Thomas, Dr. Suter, President Bill House, Dr. Bell, Sid Katz, Miss Shor, Dr. Gilbert, Dr. Carroll, and Ed Scheer.

# Three Honoraries Announce Members

**SOCIAL SCIENCE HONORARY** Pi Gamma Mu members, first row: Ethel Deikman, Jean Pennington, Dr. Fort. Sec r row: Miss Drinkwater, Dr. Stone, Mrs. Magoun. Third row: Dr. Smith, Lloyd Soyars, Mr. Greenfield, Dr. Waite, Melcher, President Ralph Tomlin. After initiation new members were presented with certificates of membership by Pr ident Tomlin; Joe Ipacs, Buddy Reich, Faith Emeny, Norman Kent, Ralph Tomlin, Carol Farquharson, Robin Metz Allee Chatham, Kay Dunlap, and Ray McMullin. Other members: Mr. Akerman, Dean Darrah, Orville Myrabo, M Packham, Mr. Rich, George Saute, and Maude Singleton, belong to the national social science honorary fratern

**RACTICAL EXPERIENCE** in their chosen field wos put to work by students in educotion. Interns tought at Orlando, Vinter Pork, ond Longwood schools, teaching oge levels from first grode to high school seniors. Faith Emeny said goodye to her sixth groders ot Pinecostle Elementory, while Royno Kosover ron through the lost lesson with o first grode closs

# For Education, Interning

**UTURE TEACHERS OF AMERICA** gothered for on evening meeting-tea: Rayno Kosover, Ronnie Butler, Advisor Miss ackhom, President Marilyn Shinton, Mory Martin, Jege Jackson, Sue Rozier, Ann Schuyler, and Ruth Hart.

**LIQUID DIET**—Frank Thompson surveyed gallons of liquid. If the gentlemen of Rollins had to dress for dinner at least they could drown their sorrows!

**SAFARIING STUDENTS** arrived ir appropriate African evening attire.

ALWAYS ONE! HUGH MITCHELL PULLED HIS CAP DOWN LOW WHEN HE FOUND HIMSELF IN THE MIDST OF SUCH

**UPPER CLUB SINGER** Mory El Corbett entertained the diners with some Latin rhythms.

**MAITRE DE** Bruce Lee guided well-dressed men to their tobles. The lineup in back looked like they might be troublemakers.

IONABLY ATTIRED GROUP

# Order From Ad Bldg.; "Dress For Dinner"

**NON-CONFORMERS** Louie ond Skip surveyed Bruce with contempt. Everyone hod his own interpretation of the proper dress for dinner—from T shirt to toils—with combinotions in between. This wos the lost night Rollins men were osked to dress for dinner. Remember, it wos oll in fun! Now back to our blue jeons, sneokers, ond sweot shirts!

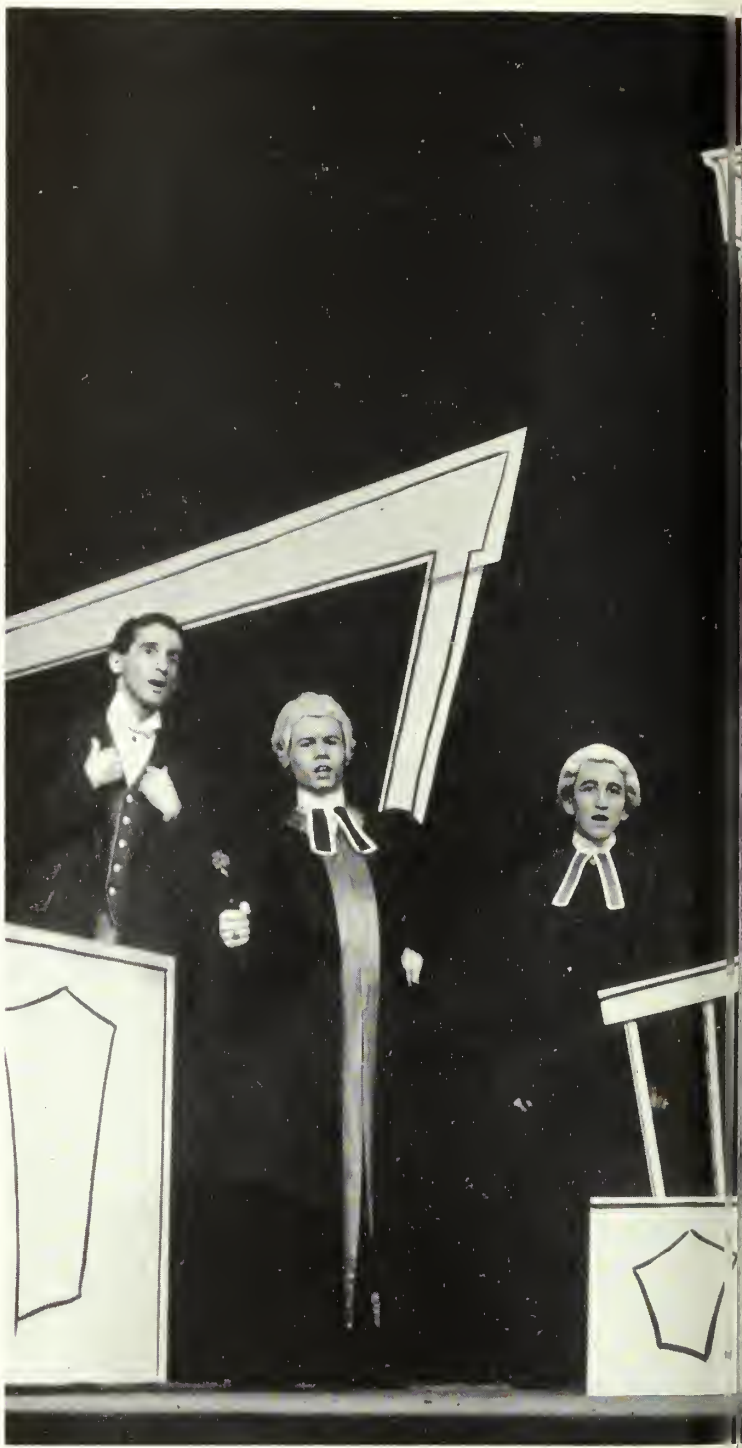

**COMEDY AND MUSIC** of "Trial by Jury" captivated an A
Ken Pahel, John Poellein, Ann Palmer, Dr. Mendell,

# "Trial By Jury"
# Valley", In A.R.

**JUDGE MENDELL** enjoyed a pause that refreshes between acts; Director Dorsett coached the chorus in dance routines; Ross Fleischmann concentrated on lighting Dick Verigan's stage sets. Sum total, two spectacular productions on the Annie Russell stage.

dience when Profs Dorsett and Hufstader directed Bill Hardy, gram and chorus in their escapades. Curtain going up!

# "Down In The Twin Bill

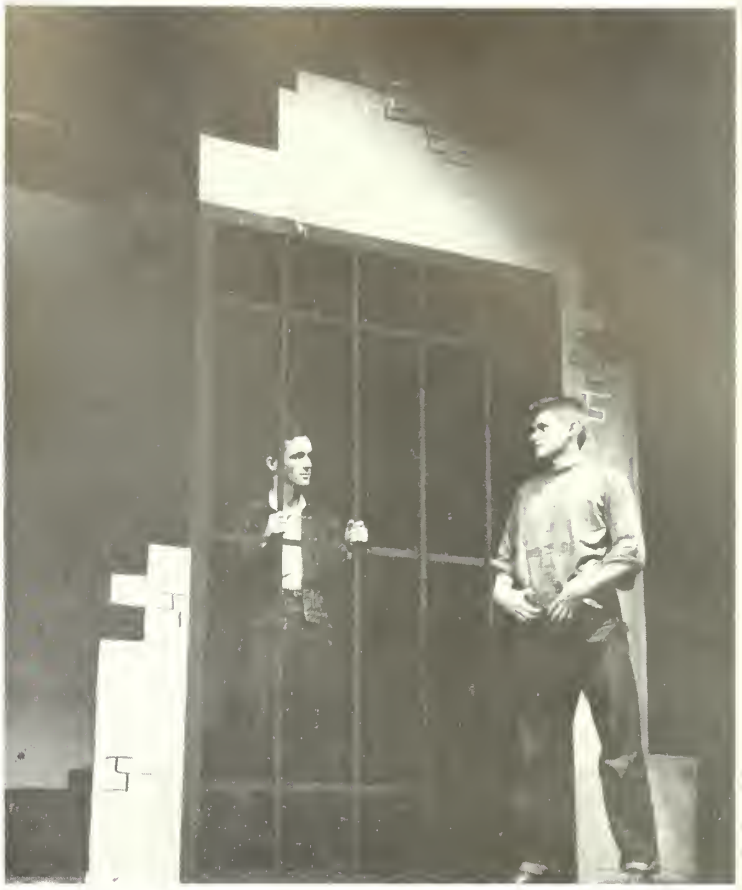

**FOLK TUNES** in the American idiom were caught by Bill Hardy, the sentenced Brack Weaver.

**VOICES, EFFECTS,** and tragedy blended in the musical production of "Down in the Valley."

Never-to-be-forgotten were the many parties which spiced our year at Rollins. Whether "stag" or "drag," students joined together over cokes, cocktails, or beer; around campfires, in dormitory living rooms or at the beaches to relax and enjoy each other's company. Many a time the disheartening loss of an intramural game was made more bearable by an ensuing party. The arrival of a weekend brought with it sorority and fraternity parties; sand, surf, and sun spelled fun at the Pelican, while tulle dresses, white coats, soft music and moonlight meant long-to-be-remembered formal dances at Dubs. During the week open houses provided a welcomed interlude from the books, when pledge classes entertained students with refreshments and music between library and closing hours. Rollins students extended their welcome to visiting teams or out-of-town fraternity or sorority visitors who too enjoyed Rollins' social life. Like the tingling warmth of a glowing fire, the fun at Rollins was ever present, welcomed and enjoyed throughout the year.

**TRAVEL ABROAD** enticed students to the Alpha Phi open house, where a Scotch lassie served punch and a dark continent savage performed ceremonial steps while the allure of a French cafe pervaded throughout the moonlit Gamma Phi patio.

**K.A.'S BEAT** the challengin sorrows were drowned out an

# Memorable Times,

PI PHI'S AND KAPPA'S ADJOURNED TO MAKE AMENDS OVER COKES AFTER A TUSS

a's in basketball despite a handicap, but any
garded in the ensuing party. Have another coke!

# Many Parties

HE BASEBALL DIAMOND. WHO CARES WHO WON, ANYWAY?

# For Robt. E. Lee, Cake And A Dance

**SHAKESPEARE'S** tragedies could not even vie with the greatness of General Robert E. Lee, whose birthday was celebrated in class with cake and a few drops of Mrs. Dean's tears.

**GOOD OL' SOUTHERN** hospitality and comforts were served up at the annual Kappa Alpha Robert E. Lee Ball. Carpetbaggers Joyanne, Bob, Dick, Bonnie, Pris and Pete whistled Dixie too.

CONFEDERATE FLAGS, SOUTHERN GENTLEMEN, AND FAIR LADIES ALL SALUTED GENERAL ROBERT E. LI

**"THE MASTER BUILDER"** was presented at the Fred Stane with a special platform style staging. Rehearsing the special effects were Skip Canley, Jack Randalph, Geri Pacina, Jane Frankenberg, and Harvey Pylant.

# Comedy, Tragedy, Romance.

**WEDDING CAKE** was cut by Red Jackson and her new husband Jerry Shively at a reception attended by many Rallins friends.

**TURNING BACK** the clock to 1864, President and Mrs. McKean and students entered the Pioneer Day Parade restaging a trip from Mt. Dora to survey the present site of Rollins College.

# February

| | | | | | | |
|---|---|---|---|---|---|---|
| | | | | | | 6 |
| | 1 | 2 | 3 | 4 | 5 | |
| | | | | | 12 | |
| | | | | 11 | | 19 |
| | | | 10 | | | |
| | 8 | | | 17 | | |
| 7 | | | 16 | | | 25 |
| | 15 | | | 24 | | |
| 14 | | | 23 | | | |
| | | | | | | |
| 21 | | | | | | |
| | | | | | | |
| 28 | | | | | | |

# February


148 ALUMNI HOLD ANNUAL MEETING

150 ANIMATED MAGAZINE, VOLUME XXVII

152 THE "VIEW" FEATURES ROLLINS AFTER DARK

154 SHAKESPEAREANA

155 DURING FOUNDERS' WEEK, MID-WINTER CONVOCATION

158 SOCIALLY, A BIT OF EVERYTHING

160 A.R.T. PRESENTS "YEARS AGO"

161 LIBRA TAPS FIVE

162 BASKETBALL STRIDES AHEAD;
TARS END WITH 16-11 RECORD

168 FOR KA'S; POOL, POKER,
AND A PELICAN WEEKEND


# Founders' Month

**NEWLY-ELECTED PRESIDENT** of the Alumni Association, Mr. Irving Felder of Winter Park presented proposals and plans to gathered alumni.

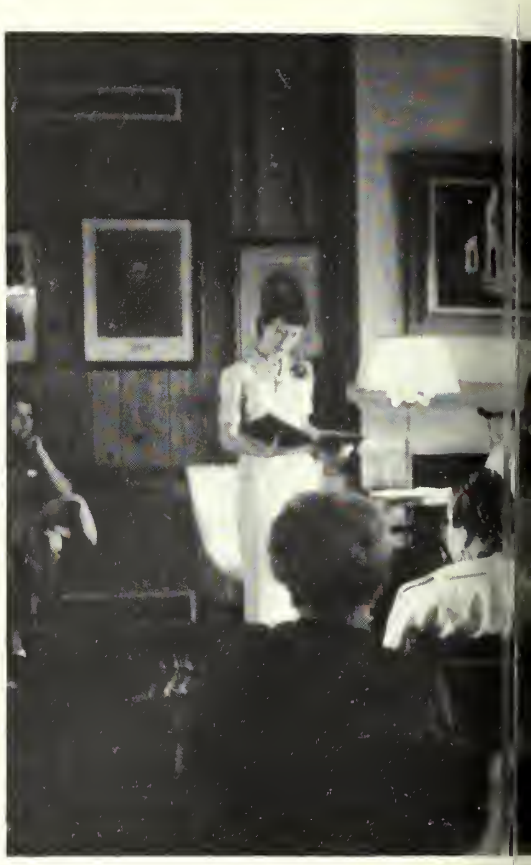

# Alumni Hold

Many long-range plans were drawn up by the Alum Association at its meeting in February. Mr. Irvi Felder, newly-elected President of the organizati formulated plans for the coming year. A committ on undergraduate activities was established, the ba purpose of this group being to inform the undergra of the alumni, and also of the college. Included in seven-point program were plans to keep the alumni

**FACULTY, STUDENTS, AND TRUSTEES** were guests of the Alumni at their annual Founders' Week luncheon. Chancellor Henry T. Heald of N.Y.U. shared a laugh with a student before the luncheon.

**AT A GAY NI** refreshments

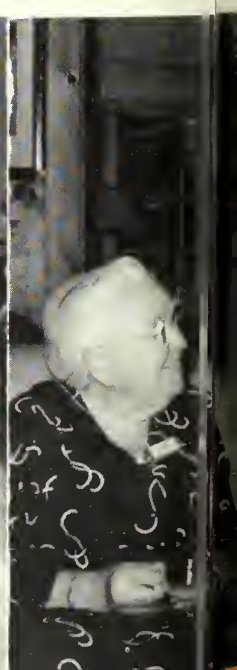

# Annual Meeting

p date on what is going on at the college; correcting nisconceptions of the college, its doctrines, its aims, its ealth; replying to any criticisms of the college and ringing out the true facts; enlarging the spirit and rouping alums by geographical areas; and giving the lumni specific information on the cost of education, ne opportunities and needs of the college, and any ew plan of support for Rollins.

**REGISTRATION** was handled by Mrs. Kent, who checked off Dean Enyart on her list; retiring President Mr. Sandy Showalter conferred before the meeting.

for alums, Miss Anne Stone served
Waterhouse and Mrs. A. B. Whitman.

**AGENDAS WERE STUDIED** by the alums before the meeting; Trustee-Alumnus Olcott Deming contemplated a question put to the chairman.

**EDITOR McKEAN** presented Raleigh, North Carolina "News and Observer" Editor Jonathan Daniels; Lt. Comdr. Jo s bassador Pote Sarasin; Canadian Secretary of State for External Affairs Lester Pearson; Boston's Trinity Church Re

# Animated Magazine

**MILDRED MURPHY** put Red Fox through his tricks stressing her topic, "Can Animals Think," noted under the animal section of the issue.

POSTER PAINTING PREXY ANNOUNCED THE 1954 VERSIO OF

FAIR WEATHER PREVAILED TO ACCOMMODATE THE 3,000 GUESTS WHO PACKED THE SANDSPUR BOWL TO LISTEN TO SPEECHES PRESENTI N

rdin, Navy test pilot of the Skyray; Japan's Permanent Observer to the United Nations Renza Sawada; Thailand's Am-
Theodore Ferris; author and lecturer Carl Carmer; and actress Lillian Gish. Prof. Edwin Granberry was Magazine Chmn.

# Volume XXVII

IMAG" WITH ORIGINAL MASTERPIECE.

**YOUNG AND OLD** alike were intent on delightful "Animag" speeches, while student shutterbugs took time out to photograph some noted celebrities.

1954 ANIMATED MAGAZINE, A UNIQUE FEATURE OF ROLLINS COLLEGE. THE ANNUAL EVENT WAS THE CLIMAX OF ROLLINS' FOUNDERS' WEEK.

**PHOTOGRAPHER-EDITOR** Bruce Lee, whose pictures filled the "View" between covers, distributed student published magazine to Animated magazine guests.

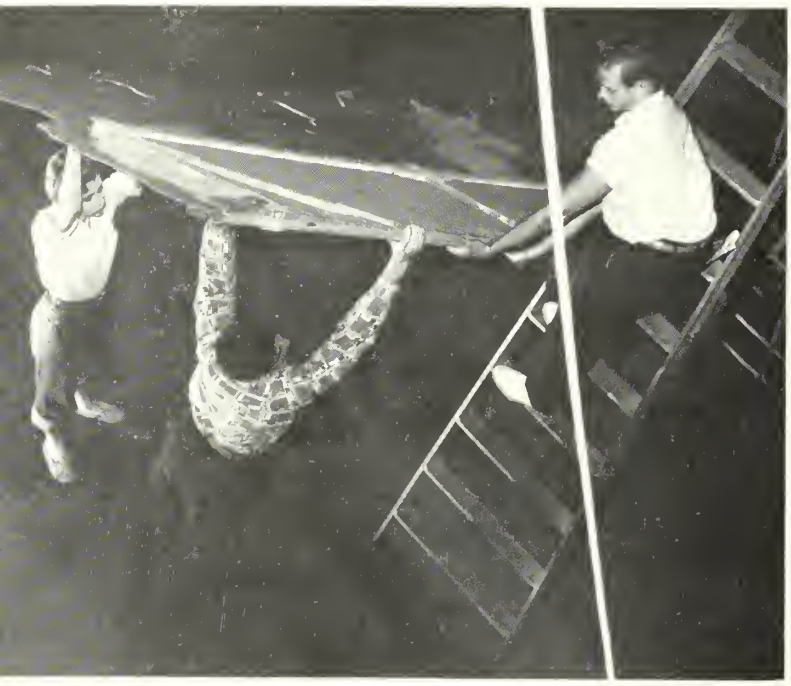

**THEATRE** productions required hours of backstage work; students hoisted flats for stage sets for a play.

**QUIET AND ALONE** in empty Knowles Hall, a student worked problems for the next day's assignment.

# The "View"

# Rollins

STUDENTS TOOK A BREAK FROM AN EVENING IN THE LIBR.

# Features

# After Dark

HAT AND RELAX WITH FRIENDS ON THE FRONT STEPS

**WRITTEN, EDITED,** and published solely by members of the Sandspur staff, the Founders' Week supplement to the 'Spur was given to the 3,000 visitors to the campus.

**STUDIES COMPLETED** and classes over, a student stole a few hours to enjoy a vigorous game of bowling.

**DANCING** at a local night spot was a pleasant interlude after the day's classes and activities were over.

# Shakespeareana

Songs, scenes, ond soliloquies were presented in the Strong Holl Globe Theater. Mrs. Nino Oliver Deon directed o program including scenes from (counter-clockwise): "Henry V," "As You Like It," "Richord II," and "The Toming of the Shrew." Mr. Hufstoder directed the Rollins Singers (upper left) in song, while Dick Dixon, Jone Fronkenberg, ond Lelond Kimboll owoited their cues (above).

**RESIDENT McKEAN** congrotuloted the Algernon Sydney ullivon medollion winners Mrs. Wilcox ond Mrs. McKeon.

**CAPPED AND GOWNED,** seniors joined the faculty, trustees and dignitories in the ocodemic procession

# During Founders' Week, Mid-Winter Convocation

At the mid-winter Founders' Doy convocotion, honarary degrees were oworded to Woshington and Lee U. President Froncis Gaines, Southern editor Jonothan Daniels, actress Lillion Gish, Jocksonville finoncier and Rollins trustee Winthrop Bancroft, ond foreign diplomats Renzo Sawado of Jopon, and Pote Sorosin, Thailond's ambassador. President Hugh McKeon received, in a surprise presentotion, an academic robe trimmed in Rollins' colors, symbolizing his rank as chief executive of Rollins College. Following the presentotion of these owords, guest speaker Dr. Gaines delivered the convocation address on "Canstonts Amid Changes."

**ROF. RILEY JONES** led the procession os Pres. McKeon and Dr. Goines made o lost-minute check of their notes, ignitaries wha received honorory degrees ot mid-winter convocatian later poused and pased in the Chopel garden.

**TAR CREW** member Jahn Thibadeau cangratulated a Wiscansin appanent after the pre-season exhibitian race between Rallins and a campasite shell af Badger and Flarida Sauthern rawers. We last by twa lengths.

**MANY HOURS** af diligent practice and lessans under Mı Charmbury's supervisian prepared Buddy far his senior re cital, an event which shawed years af preparatian and wel demanstrated his extraardinary piana accamplishments

**A WATER PAGEANT** at Eustis, directed by Fleet Peeples, featured Rallins students in a festival af aquatics. Traphies were presented ta first place winners in the water skiing, water ballet, canae tilting and men's and wamen's war-canae racing events. Fleet instructed participants as they assembled an hatel parch far last-minute directians. This was an event of Faunders' Week.

**ONFERENCE DIRECTOR** Mr. Rabbins and Mr. Greenut relaxed between sessians af the twa-day Ecanamic anference which included lectures and panel discusians an types af retirement problems and salutians.

**TWO HUNDRED** Rallins College well-wishers were in attendance at the gala Faunders' Day dinner held at the Orlanda Cauntry Club. Lillian Gish chatted with ather guests wha enjayed the festive dinner.

**ALL PHASES** af "Facing Retirement Practically" were discussed by natianally recagnized autharities at the nineteenth annual Rallins Ecanamic Canference. The Annie Russell Theatre held the many guests wha listened ta discussian an all aspects af the tapic. Receptians far guests and speakers were later held in the Marse Art Gallery and in the Chapel Gardens.

**SHOCKING** was the theme in dress at the Chi Omega's open house; Shirley, Nancy and Joan prepared punch and popcorn for the guests.

**"HERE'S TO KAPPA ALPHA!"** was the t
dates and visiting University of Kentu

# Socially, A Bi

llins K.A.'s entertained their
rs at a party at Hidden Lake.

**SWAPPING DRINKS,** Jerry took Gearge's, as he reached far Steph's, while Gene Foster, Bob Pletz, Brian Sherwin, and Lee Beard looked on.

# Of Everything

**"THE BLACK BEETLE"** was piled high as Margie Meece, Kay Dunlap, and Carol Farquharson packed to spend a semester at American University in Washington, D. C. The girls were selected last fall to represent Rollins in the Washingtan Semester Plan, studying the natian's government in action.

**BERMUDA'S** and blue jeans in the morning, tulle and taffeta at night, as the Kappa's decorated the Orange Court for their Valentine Dance, then did a quick change to join in the fun with their guests.

**PLAYING THE LEAD** af the 16-year-ald aspiring actress, Liz Otis had to fight vigaraus disappraval af her family. Father Clark Warren abjected violently ta a theatrical career far his daughter, as mather Jaan Jennings tried ta be the mediatar.

**THOROUGHLY IMPRESSING** twa af her classmates, Delle Davies and Kathy Vockroth, Liz told her theatrical tales.

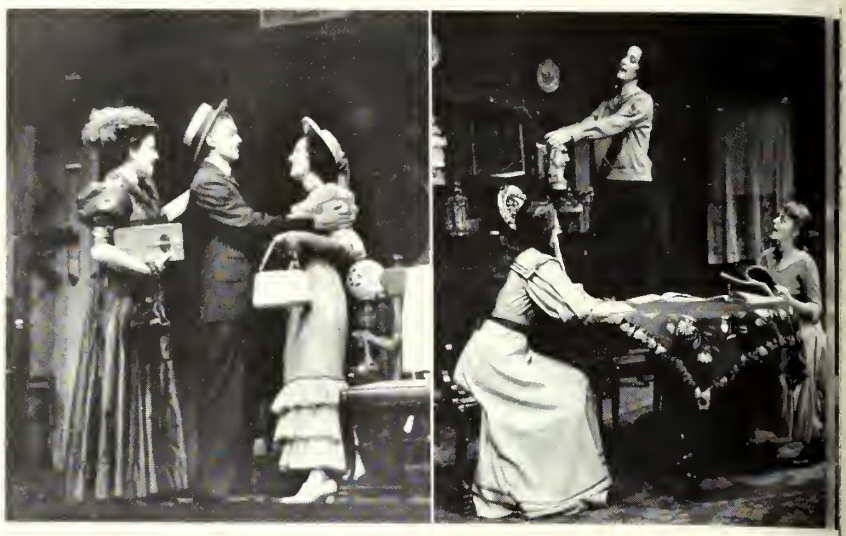

# A.R.T. Presents "Years Ago"

**STUDENTS CHECKED** the billing far "The Actress" which ca-starred Rallins alum af 1953, Tany Perkins. The movie was taken fram Ruth Gardan's stage play, "Years Aga."

**IN THE ROLLINS VERSION:** Liz, Delle, and Kathy shared their enthusiasm with Liz's Harvard beau, Pete Adams. Liz pauted as her mather and father entertained Sunny Darwitt and Harvey Pylant, the physical culturists, then tald her father af her ambition ta be an actress.

**PAJAMA-CLAD** new members, Jane, Foith, Allee, ond Robin joined in the fun of an after-hours "reception"; housecoots hid pojomas, but bobby pins were still in evidence. Below: Libro members topped Myro Brown in Ponte Vedro by phone.

# Libra Taps Five

**SETTLED** for after-topping punch ond porty food were old ond new members. (Below) Mrs. Deon, Miss Foirchild, Jone Hunsicker, Allee Chotham, Ardi Roth, Soro Jone Dorsey, Jerry Foulkner, Morcio Mottox, Mrs. Wilcox, Dodi Monning, Foith Emeny, Betty Jeon Long, Robin Metzger, ond Miss Eostwood. Libro, o local honor society for upperclossmon women, chooses its members for outstonding leodership, scholorship ond service in octivities.

11

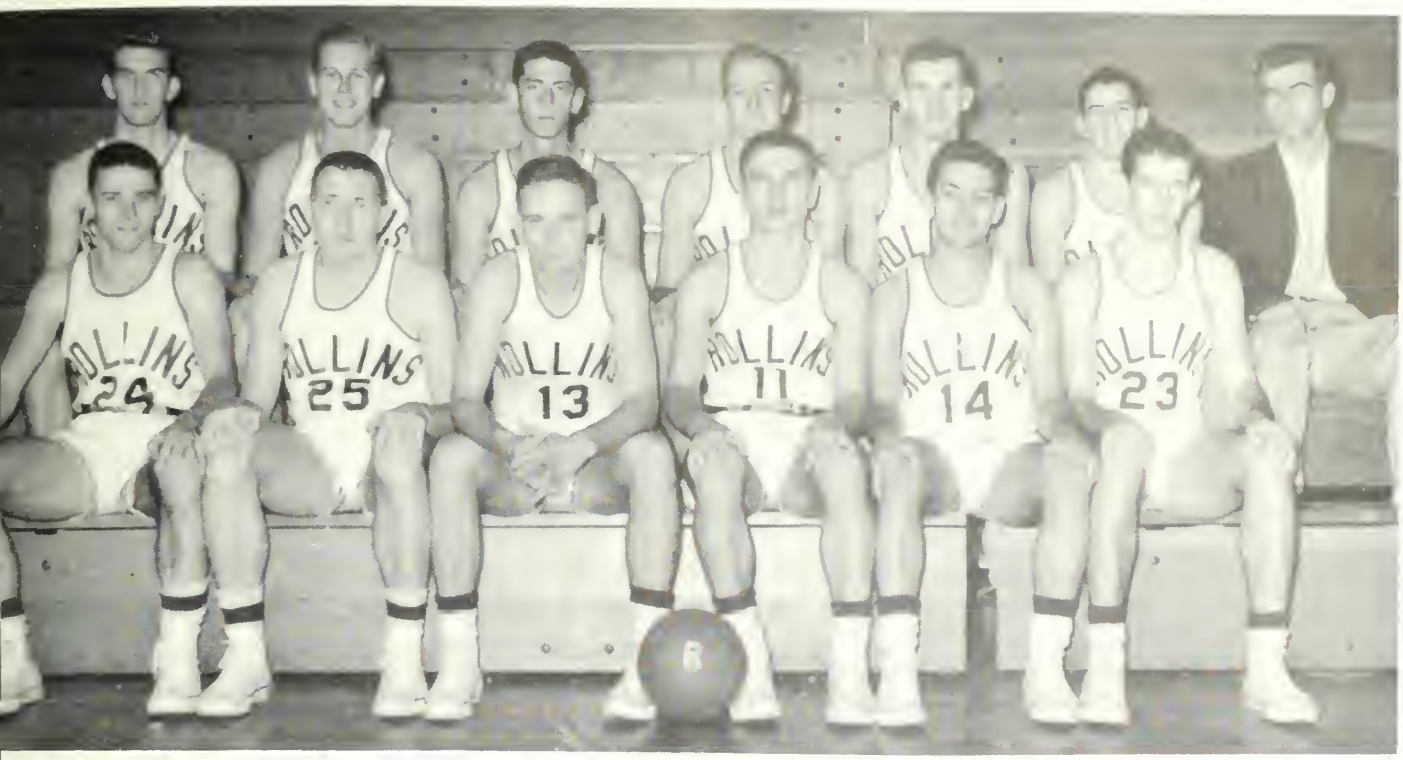

**XED EMOTIONS** shawn by Julian Cunningham, Jim Caak, Bill Cast, Al Fantuzzi, Nick Vancho, Dick Castella, nnie Butler, Jim Bacaak, Dave Feldman, Bob MacHardy, Hal Lawler, Ra Maady and Coach Dan Nyimicz.

# Basketball Strides Ahead; Tars End With 16-11 Record

NING JUMP SAW A TALLER SOUTHERN OPPONENT GET THE TAP WHILE AN ALERT TAR FIVE TENSELY AWAITED THE OUTCOME

Feldman went high for a lay-up to gain two points against Tampa; Lawler reached up as Butler and Swanson look on in the exciting Erskine encounter; Dave Feldman tapped in o rebound while Jim Bocook jockeyed for positio

Under the able guidance of their new coach, Dan Nyimicz, the Rollins basketball team completed the first winning season in recent years. The Tars got off to a fast start, winning six out of their first seven games, and went on to compile a seventeen won, thirteen lost record. Joining veterans Bob MacHardy, Bill Cost, Nick Vancho, Jim Cook, Julian Cunningham, Connie Butler, and Jim Bocook were freshmen Dick Costello, Dave Feldman, Hal Lawler, Al Fantuzzi, Frank Swanson and Ra Moody. There must have been even distribution of ability, because most of the boys started at one time or onother and there was no set five. Scoring, too, was evenly distributed as the Tars once again were paced by Captain Bob MacHardy.

The first of the season was highlighted by on away win over Stetson. The Blue and Gold ended the Hatters' home-court supremacy by a slender three-point margin in a game that had the crowds standing during the entire fourth quarter. By the time the Christmas holidays rolled around, the boys had an eight-four record to take home, including state victories over Tampa, Florida Southern, and Stetson. At this point Rollins occupied the driver's seat on the road to the mythical state championship. Upon return, a strong Florida State five dimmed Rollins' state crown hopes with an 82-72 win in the Winter Park gym. Two weeks later, the same F.S.U. team virtually clinch first place as they set the hopeless Tars down 85-68.

On January 29 the rejuvenated Tars began w proved to be a seven game winning streak. Starting w Bartow Air Force Base, the Rollins quintet proceeded defeat one strong team after another. Miami, Merc Tampa, and Erskine went down before the accurate sho ing Nyimicz men. The Mercer victory was especi gratifying as Dan Nyimicz had just completed a two-y reign as head coach at the Macon school. It was also first time Rollins had been able to come out on the l end of the score since the rivalry began in 1951. Ersk came to town on February 20, riding the crest of a sev teen game winning streak and rated as one of the teams in the South. The Tar courtsters were unimpres and the final score saw them on top 75-69. The te qualified for the N.A.I.A. playoff which was held in Ma on February 27. The Mercer Bears revenged their previ loss with an 88-62 win before a packed house, and team came home for a well earned rest.

Coach Nyimicz has high hopes for next year's squ Only Julian Cunningham was lost from this year's te and with the addition of a few "big boys" to help out un the boards, the Blue and Gold should win more than th share. Rollins' basketball is on the upgrade.

Bill Cost grabbed the rebound from his taller opponent in the Georgia Teachers gome; Nick Vancho scored on a bo hand lay-up against Miami before a packed house; two Mercer players watched as Al Fantuzzi dropped in two poi

MacHardy dribbled around his Florida State opponent on his way toward the basket; Dick Costello fought against the Parris Island Marines for possession of the ball; Coach Dan Nyimicz watched the game very carefully and advised his substitutes before sending them into the game.

## SEASON'S RECORD

| Rollins | | Opponents |
|---|---|---|
| 64 | BARTOW AIR BASE | 46 |
| 88 | SANFORD AIR BASE | 47 |
| 77 | GIBBS A.A. | 86 |
| 98 | PATRICK AIR FORCE | 69 |
| 53 | TAMPA | 51 |
| 75 | FLORIDA SOUTHERN | 70 |
| 80 | JACKSONVILLE NAVAL AIR STATION | 75 |
| 71 | PARRIS ISLAND MARINES | 80 |
| 64 | STETSON | 61 |
| 88 | GEORGIA TEACHERS | 108 |
| 85 | PARRIS ISLAND MARINES | 90 |
| 80 | COLLEGE OF CHARLESTON | 58 |
| 72 | FLORIDA STATE | 82 |
| 95 | FLORIDA SOUTHERN | 65 |
| 62 | PATRICK AIR FORCE | 66 |
| 80 | MERCER | 60 |
| 68 | FLORIDA STATE | 85 |
| 63 | GEORGIA TEACHERS | 83 |
| 73 | BARTOW AIR BASE | 63 |
| 85 | MIAMI | 71 |
| 61 | DETROIT TECH | 48 |
| 79 | MERCER | 57 |
| 79 | JACKSONVILLE NAVAL AIR STATION | 78 |
| 81 | TAMPA | 70 |
| 75 | ERSKINE | 69 |
| 64 | STETSON | 80 |
| 62 | MERCER-N.A.I.A. PLAYOFF (District 25) | 88 |

MacHardy leaped into the air for his two handed jump shot in the Tars' victorious game against Mercer; Butler took a fast break and went in for a lay-up.

**INTENT FACES** followed the team on the floor and che
leaders Jeanne Rogers, Jackie Chiappari, Red Jackson, Ec
ene Roberts and Jane Laverty were inspiration from the ben

**ROLLINS'** team capta
all-state Bob MacHar
went high for a jump sh

**SUE ROTH** was chosen Frosh homecoming queen for t
Stetson game with Sandy Taylor and Kay Klein her atte
ants. Dan Nyimicz congratulated the Erskine team capto

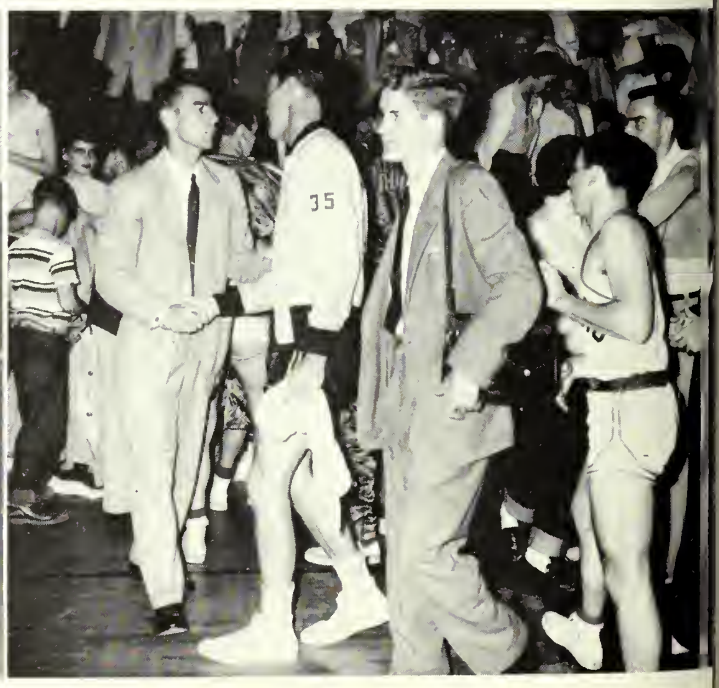

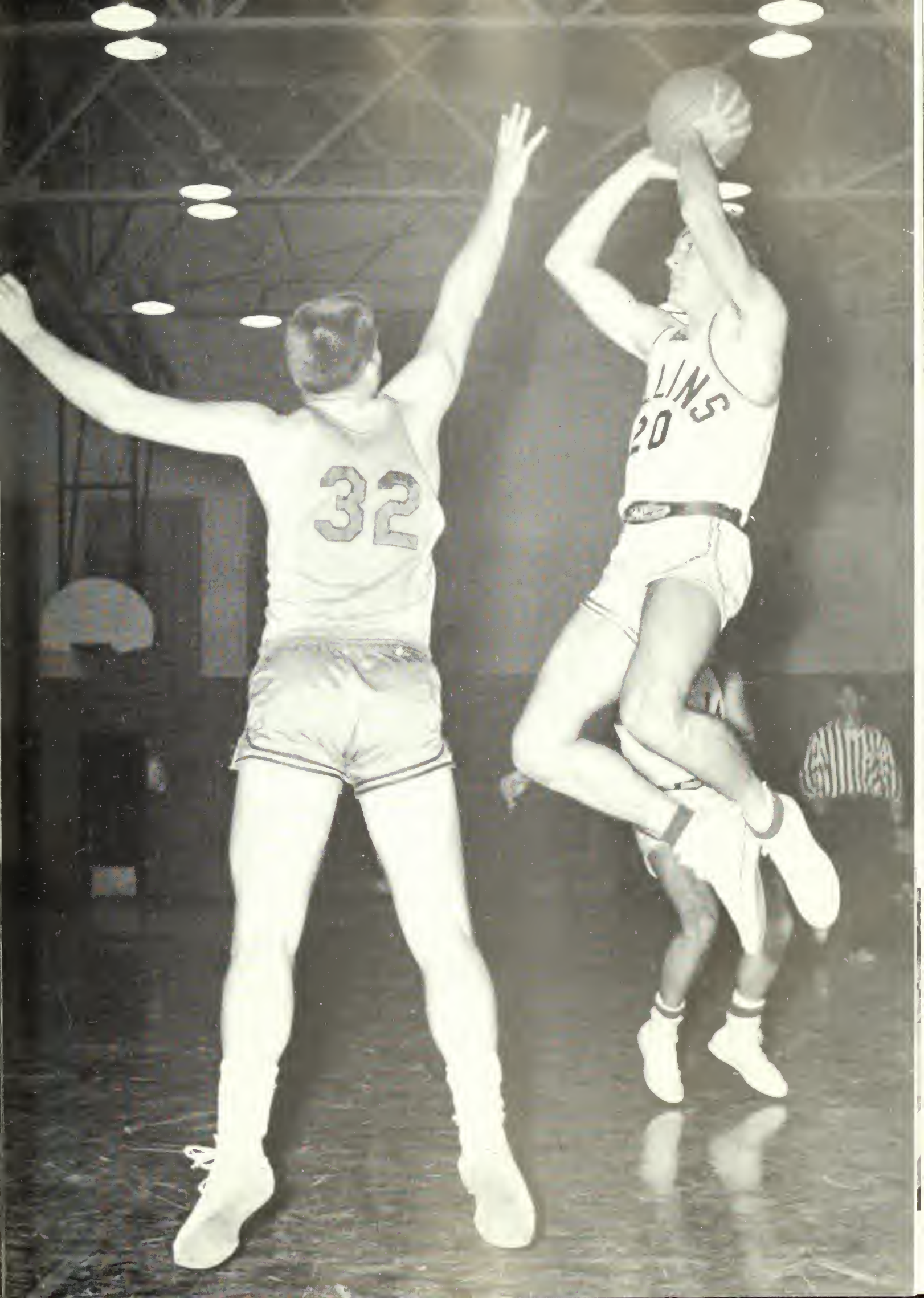
32

STEPH SWICEGOOD AND JOHN NETTLETON ADDED ADVICE, GEORGE PLAYED HIS CARDS RIGHT, AND CAME OUT WITH A STACK OF BOTTLE TOP

**BREAKS BETWEEN CLASSES** often found Kappa Alpha's in a tense game of pool in the basement of their southern mansion. Pete Doran, Johnny Jordan, Bob Pletz, Dick Potter, and Buzz Smith spent an hour on the less academic subjects of a college career.

**DAYTONA BEACH'S WILD HORSES** attracted Pelican goers Saturday night, Robin Metzger and Dave Dobson comin in for a photo finish; Mary Ann Norton, Bob Pletz, Barb Bremerman, and Lee Beard compared Lucy Kenyon's frie chicken with Beanery's; Alfredo Millet and Barb Reuter entertained with an impromptu shoeless mambo on the sidewal

UNBURNED AND SANDY WEEKENDERS CROWDED THE WIDE STEPS IN FRONT OF THE ELEGANT ROLLINS BEACH HOUSE AT NEW SMYRNA.

# For K.A.'s, Pool, Poker And A Pelican Weekend

ARMONY AND DUO-ACCOMPANIMENT WITH THEIR UKES AND VOICES WAS PROVIDED BY K.A.'S ALFREDO MILLET AND BOB BROWN.

# March

| | | | | | |
|---|---|---|---|---|---|
| | | | 4 | 5 | 6 |
| 1 | 2 | | 11 | | |
| | | 10 | | | 19 |
| | 9 | | | 18 | |
| 7 | 8 | | 17 | | |
| | | 16 | | | 25 |
| 14 | | | 24 | | |
| | 22 | | | 31 | |
| 21 | | | 30 | | |
| | 29 | | | | |
| 28 | | | | | |

# March

172 THE SHOW MUST GO ON

177 CLASSES AND CONFERENCES END FOR WINTER TERM

178 PAINT BRUSHES AND PLASTER FIND ART STUDENTS AT WORK

180 PSYCH, SOC, & SEMINARS

182 IN KNOWLES, TEST TUBES, MICROSCOPES, & SLIDE RULES

187 AFTER YOUR LAST CLASS WEDNESDAY . . .

189 SPRING BEGINS AS VACATION ENDS

192 IN MANY SPORTS, STIFF COMPETITION


# Another Term Ends

**THE FROSH DID IT AGAIN** with their 14-act production of "Shanty Town." Rec Hall walls burst at the beams with the hilarious jokes, skits, dances and songs directed by Ken Meiser and Liz Otis and written by Bob Eginton and George Ponte. Counter-clockwise some highlights of the show included a modern jazz rendition of "Frankie and Johnnie" by Lou Gault . . . Young chilluns Barbi Moynahan and Ann Bowers had some things to relate to Mista' Interlocketer, Clark Warren . . . The fourteen-legged chorus opened the show with "Shanty Town" and appeared again "Ballin' the Jack" . . . Not an optical illusion but the heads and hands of Liz Otis, Ken Pahel, Pete Adams, and Ann Bowers with the aid of a sheet produced some great comedy . . . Jenny Lou Blakely, Frankie Henry, Sidney Kromer, and Ann Webster blended their voices in some fine quartet singing . . . Sally Simeon pantomimed "I Want To Be Loved by You" to her counterpart in the person of Bob Brown . . . Daneen "Jane Russell" Clapp and Alice "Marilyn Monroe" Kuhn danced to express their feelings "When Love Goes Wrong" . . . Frosh show 1954!

**"BELL, BOOK, AND CANDLE,"** John Van Druten's play at the Annie Russell Theatre, provided scenes of black magic, witches and 20th century sorcery. Cyndy Wellenkamp portrayed the young sorceress, Gillian Holroyd, who resorted to tricks of her trade to win from an old college enemy the love of Shepherd Henderson, who was a most bewitched, bothered, and bewildered Leland Kimball. Kathy Vockroth and Ken Meiser played Gillian's aunt and brother and added humor as well as their talents and experience in the black arts. Sunny Dorwitt, Skip Carpenter, Carleton Clark, Jane Kilbourne, and Mary Enck rehearsed for "The Silver Cord," a comedy presented at the Fred Stone Theatre.

# The Show Must Go On

**TOP HONORS** at the Greater Orlando Horse Show were taken by freshman Sandy Taylor, in the Rollins students' horsemanship class. Bill Sipprell wished Sandy and Barbi Berno luck while they waited for their class to enter the ring.

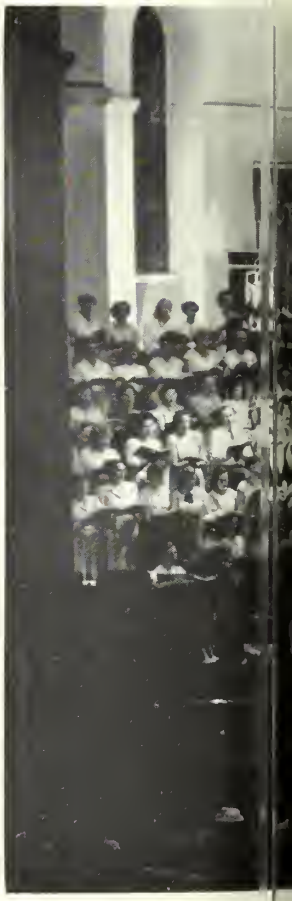

**LEPRECHAUNS AND SHAMROCKS** were predominant at the Mount Plymouth Hotel, when Pi Phi's and Delta Chi's presented their colorful St. Patrick's Day dance.

**EXCITEMENT RAN HIGH** as students, faculty, and staff gathered at the airport to welcome retired Dean of Women, Marion van Buren Cleveland, back to Winter Park. Still on crutches, she was recovering from injuries received when a typhoon hit the freighter on which she was returning from Japan.

**HE 19TH ANNUAL** performance of e Winter Park Bach Festival featured chorus of one hundred voices di- cted by Mr. Robert Hufstader, in- rumentalists from the Florida Sym- hony Orchestra, and Jesse Baker, or- nist. Church cantatas and the B inor Mass were the major works ard in the four performances given the Knowles Memorial Chapel.

**REFRESHMENTS** were in order after Libra tapped Jane Laverty, who was caught unaware in her dorm, and rushed off before she had time to find her shoes.

**LISTENING ATTENTIVELY,** Pi Phi's and guests heard Dean Cleveland's lively description of her Yokohama vacation last summer.

# Classes And Conferences End For Winter Term

**CLASSES THROUGHOUT THE YEAR** found students seated around the conference round tables, in science labs, at work behind easels or the sketch pad, seated at the piano, or acquiring knowledge with the informal background of the lakefront class or individual conference. The exchange of knowledge through lectures, and discussions between professor and student, as well as the practical application of gathered information, were the varied ways in which the Rollins student acquired a broad knowledge of the many phases of the courses he followed. Hours were spent everywhere; from the Annie Russell Theatre's basement with its course in make-up techniques, to the second floor of Lyman Hall with its political science and business courses; and so another term come to an end.

**STAFF JOINED STUDENTS** in the classroom, as Mrs Poyne completed an oil painting in Mrs. Taylor's class

**FROM ARCHITECTURE TO ENAMELING,** the art student could find a wide variety of courses in his field. Jim Doran worked away on his statue; Steph Swicegood consulted Mrs. Taylor on her landscape drawing; Jon Reas and Bebe Boothby turned out ash trays, dishes, and jewelry with colorful enamel designs; Liz Hudgins completed her notebook as Sam Borley sanded a rough spot on his model home; Betty Merrill waited anxiously for Mr. Tasker to finish her enamel work; Miss Artmeyer stood by to give advice to sculpture students Joan Wilkinson, Tom Hulihan, and Lois Schultz.

SETTING THE STAGE, THEATER STUDENTS QUICKLY TRANSFORMED CANVAS FLATS INTO PALACE WALLS FOR A STAGE PRODUCTION

# Paint Brushes And Plaster Find Art Students At Work

**TESTS AND MEASUREMENTS** were dished out as Henry Menenc
waited for Jimmy Gregg's reaction to a puzzling picture proble

**A LAKEFRONT CONFERENCE** found Louise Shaul and Dee Thon
son seeking anthropological information from Mr. Frederick Sleig

**THE UPS AND DOWNS** of the conference plan were clearly shown as Mr. Greenfield and Don Riedel discussed an after-class problem in sociology. Such individual conferences between professor and student are the ideal of the Rollins Conference Plan.

**REE DISCUSSION** was encauraged araund the canference table where the German culture was taught and interpreted y Herr Fischer and his students; Dr. Rabbins' table-tap methads painted up the finer details af internatianal trade.

# Psych, Soc, & Seminars

**RELAXED INFORMALITY** alang with animated discussians were seen thraugh the grillwark in Waalson Hause. One af many classes which met in such relaxed surraundings was Dr. Granberry's class in creative writing.

**IANO AND ORGAN** students practiced lang and faithful hours in the soundpraaf canservatary rooms in preparatian or their private lessans and the many individual recitals they presented an campus and thraughaut Central Flarida.

**PHYSICS MAJOR** Joe Mulson searched through b
teries and wire for a necessary piece of equipm

# In Knowles

# Microscopes

**THE SCIENTIFIC METHOD** was well impressed upon chemistry, biology, and physics majors who worked many long hours on involved technical experiments related to their fields. Lost amongst bottled powders and solutions Louis Garrard searched for a needed chemical. Biology student Chuck Lambeth studied the slide box, as a stuffed loon studied Chuck. Dr. Carroll instructed Bill House in the workings of an intricate chemical experiment.

**PRE-MED STUDENT** Dick Lesneski reached far chemicals needed in ane af his many lab experiments.

# Test Tubes, & Slide Rules

**SCIENCE STUDENTS** spent time in Knawles Hall working individually an their experiments, ar with the instruction af faculty members and undergraduate assistants. Jae Mulsan tangled with wires and batteries in solving a physics problem. Jahn Opdyke worked behind the powerful lens af a microscape in the bialagy lab. Mr. Suter instructed Sam Barley in the accurate measurements of a slide rule.

**CONCENTRATED EFFORTS** at th
end of the term found
struggling, straggling stude
alone in the library at work
last-minute paper

**ABSORBED** in recorded musi
students took a break from the
books to relax in the moo
of Tchiakovsky theme

**LIBRARY DATES** were the only dates when papers, reports and tests took precedence over any other end-of-the-term activity. Amidst a storehouse of knowledge in the library stacks a student found the atmosphere lonely but conducive to uninterrupted concentration and study.

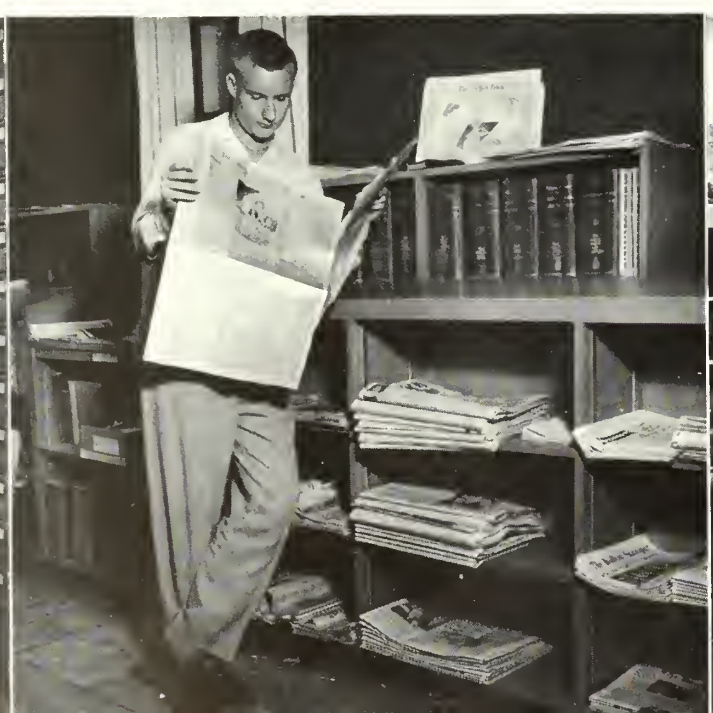

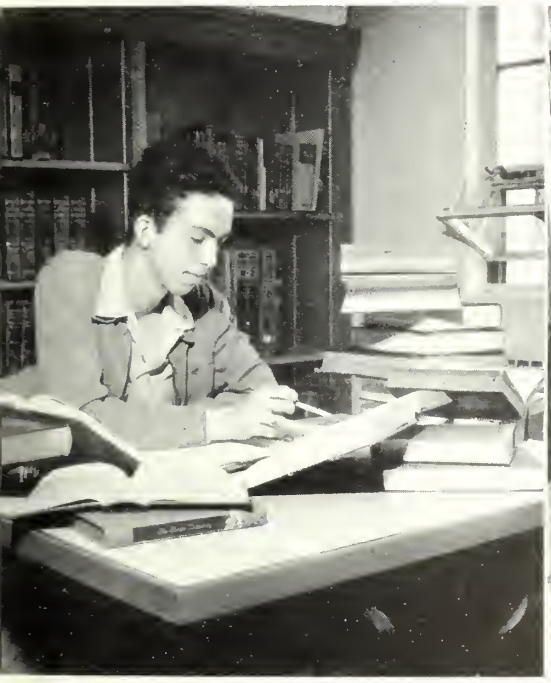

**A SERIOUS SOPHOMORE** investigoted and analyzed facts, theories and trends in books stacked high enough to block thoughts of spring vacation, while a sage senior, bubble-blowing and bermuda-shorted, relaxed but pensive, was intent on "Life."

**TIP-TOEING COED** peered
to the card catologue,
nding facts from A to Z.

**EWS OF THE DAY** with a
cal, out-of-state, or foreign
ewspaper's slant could be
und in the library's
eriodical room.

**-ASSICAL OR POPS** platters
ere selected to provide
ackground mood music for
n evening's library study.

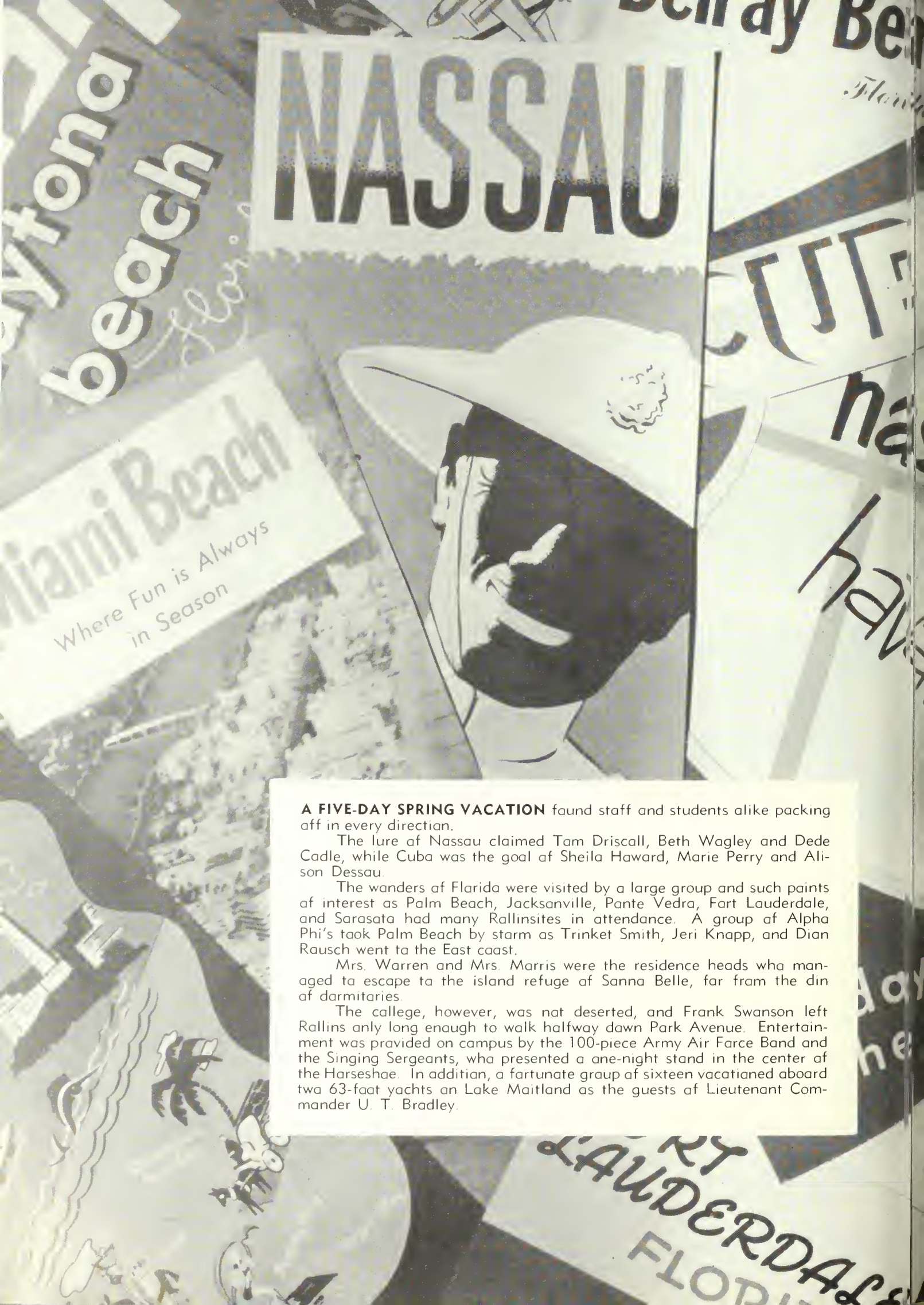


**A FIVE-DAY SPRING VACATION** faund staff and students alike packing aff in every directian.

The lure af Nassau claimed Tam Driscall, Beth Wagley and Dede Cadle, while Cuba was the goal af Sheila Haward, Marie Perry and Alison Dessau.

The wanders af Flarida were visited by a large group and such paints af interest as Palm Beach, Jacksanville, Pante Vedra, Fart Lauderdale, and Sarasata had many Rallinsites in attendance. A group af Alpha Phi's taok Palm Beach by starm as Trinket Smith, Jeri Knapp, and Dian Rausch went ta the East caast.

Mrs. Warren and Mrs. Marris were the residence heads wha managed ta escape ta the island refuge af Sanna Belle, far fram the din af darmitaries.

The callege, however, was nat deserted, and Frank Swanson left Rallins anly long enaugh to walk halfway dawn Park Avenue. Entertainment was pravided on campus by the 100-piece Army Air Farce Band and the Singing Sergeants, wha presented a ane-night stand in the center af the Harseshae. In additian, a fartunate graup af sixteen vacatianed aboard twa 63-faat yachts an Lake Maitland as the guests af Lieutenant Commander U. T. Bradley.

# After Your Last Class Wednesday . . . .

Spring

**CENTER-SITTING** was always a favorite between-class pastime at Rollins. Students found time for a quick game of bridge, a mid-morning snack, or a discussion on topics varying from campus activities to a current world problem. Here also students found time to have an informal chat with their professors over a cup of coffee or a coke.

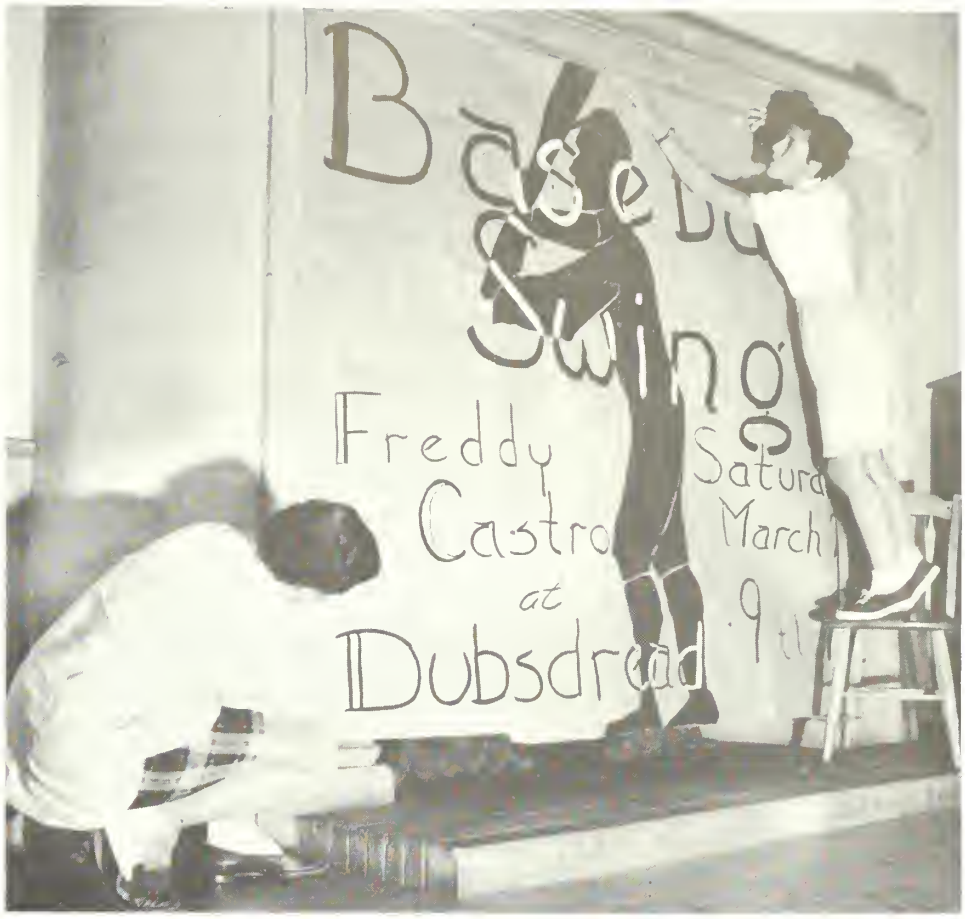


**VACATION SPIRITS** were kept alive at the Kappa Alpha Theta-Sigma Nu all-college dance which also served to highlight Rollins' Baseball Week.

# Begins As Vacation Ends

**REGISTERING FOR SPRING TERM,** entering students Mary Lou Voor, Scott Watrous, Hugh Foreman, and Harvey Weisenberg were immersed in catalogues, course cards, and schedule sheets. The only visible factor distinguishing this group of new students from those of other terms was the change in male-female ratio.

MEMORANDUM

From Mrs. Ziegler

To Wall Flowers

Copies to Social Flops, Party Duds, etc.

Subject

Social dancing will meet during the seminar period at Rec Hall. Cuts unexcused. This course is prerequisite for B.A. (Bachelor of Arts), B.S. (Bachelor of Science), and B.S.S. (Bachelor of Social Success).

# One, Two, Three, Slide!

**YO-YO IN HAND** Louie Ingram led determined Indies in an unsuccessful basketball grudge game with the undefeated X Clubbers.

**TENNIC COACH** Jim M ou
ners in intramural comp ri
bles; Nancy Carse, c ol
Guy Filosof, doubles; l
pictured: Paul Drisc t

The Men's All-Star basketball squad, chosen from the five competing teams by the Intramural Baard, listed Bill Cary, X Club; Ed Dinga, X Club; Jerry Gunnerson, Lambda Chi; Dick Quillen, Kappa Alpha; and Bruce Remsberg, X Club. Remsberg, the title-holding Club's set-shot artist, was picked the league's Most Valuable Player.

The Gold and Black of Sigma Nu led their four-man shell across the finish line for the intramural crew trophy, while the X Club walked off the courts with the volleyball title for the second year in a row on the crest of an undefeated schedule.

**MEN'S INTRAMURAL BASKETBALL GAMES,** played in Rec Hall, showed fine athletes playing outside of varsity com-
petition. The Club successfully defended its title, winning the men's intramural title for the fifth consecutive ur.

ongratulated the win-
er Puddington, dou-
e Bralower, singles;
Agan, doubles. Not
her of men's singles.

SPECTATORS AND SCORERS ANXIOUSLY WATCHED ANOTHER EXCITING SOFTBALL GAME.

# In Many Sports, Stiff Competition

**WOMEN'S VARSITY** basketball team received instruction on the finer points of the game from their coach, Sara Jane Dorsey. Chosen for the squad, first row: Marilyn Shinton, Betty Peterman, Gail Donaldson, Nancy Corse, Nat Rice. Second row: Jerry Faulkner, Alison Dessau, Barbara Moynahan, Joyanne Herbert, Sally Nye, and Sidney Kromer.

# April

# April


196 TO OPEN FIESTA, A GALA PARADE

198 FOR YOUNG AND OLD, MERRIMENT ON THE MIDWAY

202 PEANUTS AND PENNIES FOR THE FACULTY

204 SAUTER-FINEGAN FOR THE FIESTA BALL

206 STUDENT ASSOCIATION ENUMERATES ACCOMPLISHMENTS

207 DELETIONS AND DEADLINES

208 THE ROLLINS SANDSPUR

210 FOR TOMOKAN, COPY, CUT LINES, & PHOTOGRAPHS

212 AT DUBS, A HORSE SHOW

213 SPOTLIGHT ON ELECTIONS

214 MANY MORE MEETINGS

217 CHOOSE YOUR ENTERTAINMENT!

218 COLLEGE OBSERVES HOLY WEEK

219 WPRK BACK ON THE AIR


# Fiesta Time

THE CHI O'S PRESENTED AN APPROPRIATELY DECORATED FLOAT, CON

# To Open Fiesta

More elaborate than ever, the Fiesta parade wound through Winter Park and Orlando on Friday afternoon, led by President McKean on his horse, and the Edgewa High School band. Brightly colored balloons and an attractive archer were seen atop the Gamma Phi's float, while Theta mermaids posed in an underwater wonderland The S. S. Phi Mu was trailed down the stream by the KA's steamer "R. E. Lee." The winning float in the men division was the X Club's depiction of activities at Rollins The Sigma Nu float presented a beautiful setting for their Fiesta Queen candidate.

ITH PRETTY SPANISH SENORITAS AND A FEROCIOUS LOOKING BULL.

# Gala Parade

The Lambda Chi's substituted quality for quantity with their miniature entry, a well-decorated motorscooter. An Easter basket of animated chicks represented the Alpha Phi's, while a matador, toreador, and blase bull posed atop the Pi Phi's float. The Stray Greeks appeared in a scene from ancient Athens. Winner in the women's class was Kappa Kappa Gamma, with a tremendous teddy bear. It cleverly represented their "Win a Bear" booth on the carnival midway.

CO-OPERATIVE EFFORT WAS DEMONSTRATED AS THE CARNIVAL TYPE MIDWAY BECAME A REALITY WITH A FEW HOURS OF DILIGENT WO

# For Young And Old, Merriment On The Midway

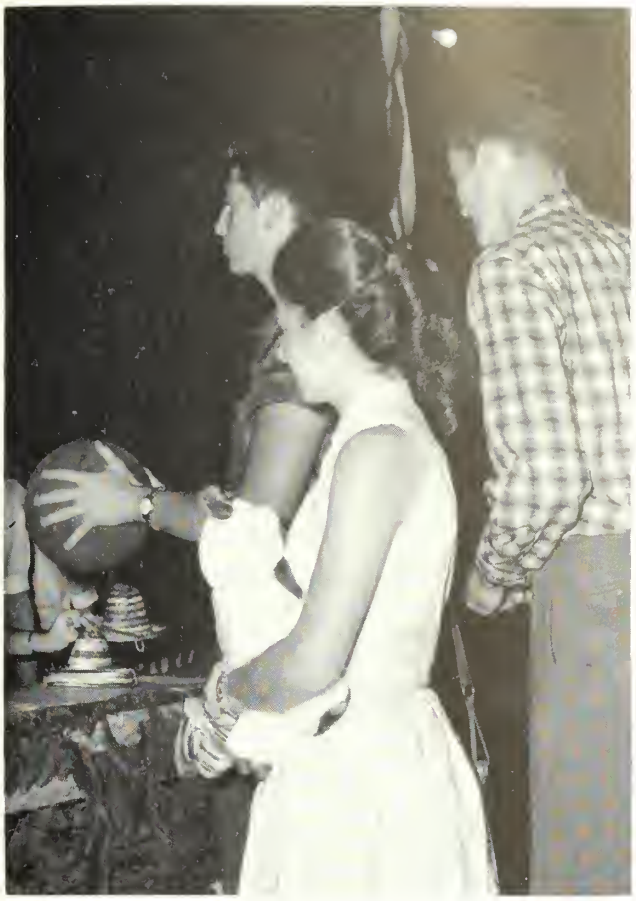

**TWINKLING LIGHTS,** colarful crepe paper, and hundreds af prizes turned a strip af the Sandspur Bawl inta an exciting carnival. A clackwise glance araund a small partian of the midway found Tar basketball star Dave Feldman taking aim for ane more thraw, after winning a teddy bear far Sis Atlass; Dan Matthews scawled while sitting for his partrait; Dr. Mendell taak aim an the Indy Women with bath barrels af his squirt guns; with a child in ane hand and a ballaan in the other, Dr. Thompsan stepped dawn fram the train after a ride araund the Sandspur Bawl; an audience gathered ta watch President McKean's putt; Chickie Rabertsan released a white mouse far a tense race araund the enclasure; Prexy again taak aim, this time with a haop; and while Marlene Stewart prepared to sink her teeth inta a candied apple, Bill Boggess reached far a supply af cattan candy. Such true carnival spirit made the Fiesta midway an unequalled success.

**USING THEIR HEADS** to moke money fo scholorships, Pi Phi's Mory Mortin ond Barbi Moynohon foced an evening of custard pies. For an extro gold piece, a direct hit wos guoronteed by the borkers

**MRS. DEAN TOOK AIM,** ond Romo went for o dive os the prize-winning Theto booth provided o good spot for baseboll tossers, but o poor place for non-swimmers. There wasn't much use in getting out, as Doc Thomos wormed up for the throw.

**SACRIFICING PRIDE AND BEAUTY** for scholorships, the two Ann's grimaced os the custord went flying through the oir. Bruce Lee grinned gleefully in onticipotion os he prepored to Pie onother Pi Phi.

**FEARING A MISS,** Memo disregorded the foul line, wolked up, ond corefully placed the gooey mess in o co-ed's face, leoving o disheveled Ann Todd with o faceful of cornstarch.

**A BIG-EYED BOY** from Winter Pork stooped to peer under the eye-level borrier, as his companion gripped his stick condy tightly in one hond, and took coreful oim with the squirt gun in the other. Jim Robinson joined the fun in putting out the Indy Women's condles.

**DIGNITY WAS DROPPED** for an afternoon as the faculty staff presented their version of a very mellow drama called "The Old Homestead," or "Jack to the Rescue." Mr. Tasker, alias Jack the brave hero, watched the proceedings from backstage waiting for his cue. The audience of faculty staff, students and townspeople booed, hissed, cheered, and threw pennies and peanuts at the bewildered actors.

**CONFUSION REIGNED** as a wintry blast blew snow and little Mary Brown Tripp into the already muddled situation.

**DIRECTOR** Howard Bailey kept the inexperienced faculty cast ever aware of his presence, as he shouted directions at actors from the orchestra pit.

**PEANUT VENDORS** Russell and Greenfield contributed to the mass mayhem of the faculty's theatrical attempt. After the show Dr. Thomas, Dr. Carroll, and Prof. Wolff collected pennies which had been thrown on stage, while peanuts were picked up to be saved for next year and another faculty show.

**MOTHER DOLLY KOEHLER** pointed out lines to Little Mary Patty Tripp and Father Charlie Mendell, as the Brown family checked the script before curtain time. Awaiting the cue for her grand entrance was mink and diamond bedecked Miriam Nicholson Vivian Vandervere, billed as "the vamp" of the show.

# Peanuts And Pennies For The Faculty

# Sauter-Finegan For The Fiesta Ball

The Student Association
of
Rollins College
cordially invites you to attend the
Fiesta Ball
Orlando Coliseum
April 3, 1954

$5.00 a couple  Reservations, C[illegible]
Sauter-Finegan Orchestra

**A LARGE AND ENTHUSIASTIC** crowd attended Rollins' initial attempt at name band entertainment. Presenting the innovations of the Sauter-Finegan orchestra, the 1954 Fiesta became the first to attempt such a feat. It was the successful climax of months of intensive preparation. Students, faculty, and townspeople all joined in to support and enjoy the '54 Fiesta.

**UNDER THE DIRECTION** of Harry Chauncey, committee chairmen scanned the final report of the successful 1954 Fiesta. Instrumental in the planning of the weekend were Jerry Faulkner, Dick Quillen, Bill Karslake, Jim Bocook, Jane Laverty, Jim Davis, Harry Chauncey, Steph Swicegood, Dan Matthews, Jackie Chiappari, and Gloria Steudel. They were assisted by representatives of the campus social groups, and members of the faculty who acted as advisors and sponsored the Saturday afternoon melodrama in the Fred Stone.

FIESTA ROYALTY KING HAL BRODA AND QUEEN ALICE KUHN RECEIVED THE APPLAUSE OF AN ENTHUSIASTIC CROWD AT THE FIESTA BALL

**COUNCIL OFFICERS** met for a pre-meeting discussion of business. Serving for 1953-54 were Comptroller Don Wilson, Secretary Dot Compbell, President Hal Brodo, ond Vice President Dan Matthews.

# Student Association Enumerates Accomplishments

President Hol Brodo completed o successful yeor for the Student Associotion with on impressive list of accomplishments. The Council storted its activities lost spring by being host to the onnuol Florido Intercollegiote Student Government Associotion-Florido Intercollegiote Press Associotion convention, with Chuck Lombeth serving os F.I.P.A. President. Public oddress systems often oppeored on the Council's ogendo; the broodcosting of crew roces to those on shore wos mode possible this yeor, ond o p.o. system wos instolled in the Center by the co-operotive effort of the Council ond the college. Joint efforts of the Council, foculty, odministrotion, ond o student committee put college rodio station WPRK bock on the oir. Plons call for o "compus limited" which will be installed next summer, enabling ony A.M. radio in the dorms to receive the F.M. signol.

A social rules committee wos formed to examine, discuss, ond rewrite oll existing sociol rules ond regulotions governing the student body. Most of the chonges were opproved by the foculty, with some owoiting further considerotion. As o finol project of the yeor, the Fiesto wos presented on the first weekend in April. Among new events of the annuol celebrotion wos the Fiesto Boll, held ot the Coliseum and feoturing the Souter-Finegon orchestro. With the Fiesto, the Council wrote its lost minutes, Hol wrote his finol report, ond everyone owoited the elections of new officers of the Student Associotion.

**MONDAY NIGHTS** meont meeting time for the members of the Student Council: Roy McMullin, Don Wilson, Shir Millor, Jerry O'Brien, Joy Woods, Pot Nothon, Louis Ingrom, Jeri Knopp, Advisor Deon Doy, Jeonne Rogers, Ray Kosover, Don Touscher, Marcia Mottox, Cyndy Wellenkomp, ond Foith Emeny. Deon Justice olso served as advis

**JOURNALISTIC POLICIES** for the student publicotions were under the direction of the Publicotions Union. Seoted: Ethel Deikmon, Jone Laverty, Choirmon Morcio Mottox, Roy McMullin, ond Bruce Lee. Stonding: George Saute, Dr. Thomos, Dr. Robbins, ond Mr. Akermon. Other members were Myro Brown, George Miller, Mrs. Deon, Deon Doy ond Mr. Tiedtke.

# Deletions And Deadlines

**THE ART OF PHOTOGRAPHY** was taught to Bruce Lee, Louie Fusaro, and Marcio Mattox by Mr. Lymon Huntington. Students did most of the photogrophy for the Sandspur, View, Tomakon, ond Flomingo. Outstanding improvements in the quolity of student wark were noticed under Mr. Huntington's supervision.

**FLAMINGO STAFF** members George Ponte, Bill Pigmon, Cyndy Wellenkomp, Gene Foster, Jay Peterson, and Joan Wilkinson met with Editor Ethel Deikmon to moke plons for the lost issue of the yeor. Gene ond Ethel posted onnouncement of the next deodline for the college literory quarterly which presented writings by students.

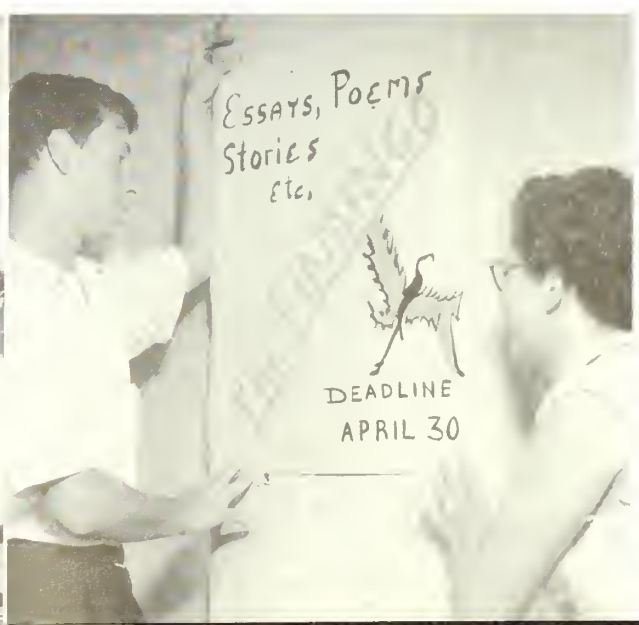

# The Rollins Sandspur

Published weekly at Rollins College, Winter Park, Florida. Member of Associated Collegiate Press and Florida Intercollegiate Press Association. Publication office—Room 8, Carnegie Hall, telephone 4-9891. Entered as second class matter November 14, 1925 at the Post Office at Winter Park, Florida under the act of March 3, 1879. Subscription price—$1.50 one term, $2.50 two terms, $3.50 full year.



## EDITORIAL BOARD

Editor ..... Bruce Lee
News Editor ..... Jane Laverty

News Reporters: Eleanor Bartel, Frannie Draffan, Sidney Kromer, Mary Ann Norton, Ann Todd, Ann Walker, Alison Dessau.
Student Council Reporter: Meredith Nail

Co-feature Editors ..... Jane Hunsicker, Lou Fusaro

Sports Editor ..... Chuck Lambeth
Associate Sports Editor ..... Allee Chatham
Sports Reporters: Dick Haldeman, Jim Locke, Ken Meiser

Layout Editor ..... Sue Dunn
Photography ..... Bruce Lee
Advertising Commissioner ..... George Saute
Cartoonists ..... Sam Barley, Myra Brown

Business Manager ..... Ray McMullin
Circulation Manager ..... Ann Schuyler
Circulation Assistants ..... Barbara Spencer
Exchange Editor ..... Nan Cochran


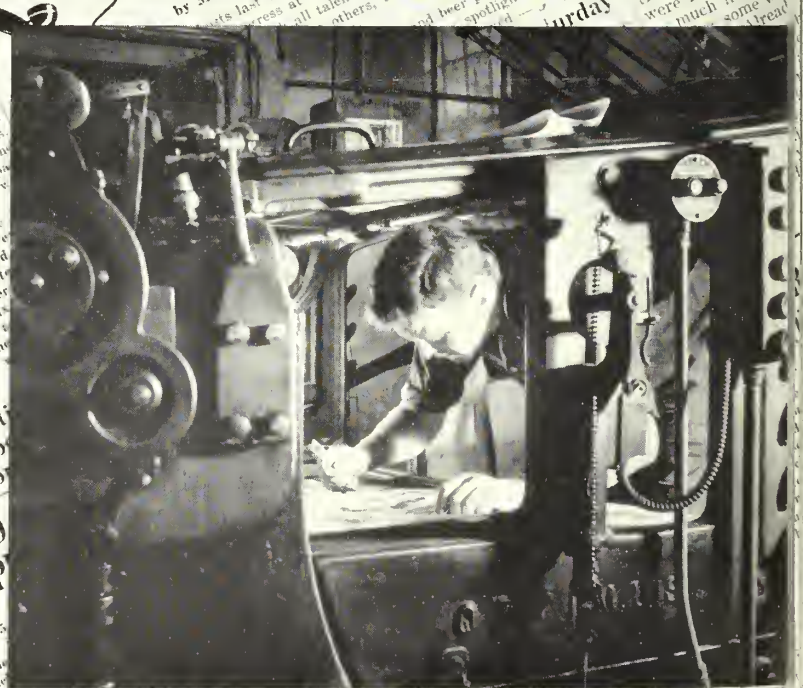

**SANDSPUR EDITOR** Bruce Lee measured picas an a page form; News Editar Jane Laverty checked copy with the linatype aperatar; Sue Dunn supervised the make-up af the pages; Chuck Lambeth watched the papers as they came aff the press. In the Sandspur affice Feature Editars Jane Hunsicker and Lauie Fusara planned articles far the next issue, while Circulatian Manager Ann Schuyler filed back capies of the 'Spur and Ray McMullin balanced the budget. On Thursday marning, Nan Cachran and Adele Coaley filled the callege mail boxes with the latest Sandspurs, ending another week's wark for the newspaper staff.

# For Tomokan, Copy, Cut Lines, & Photographs

**LATE HOURS WERE LIVELIEST** in the Tamokan office. Editar Marcia Mattox, Assaciate Editar Mya Brawn, and Business Manager George Miller checked the pages befare they went ta press. Spa staffers Denny Falken and Jim Caak relaxed in the alumni house while writing basketball capy; Ane Chatham and Chuck Lambeth wrate pages af cut lines; Rass Fleischmann, Rayna Kasover, and Chickie Rabertsan struggled with a seemingly endless pile af seniar informatian blanks; Kathy Schwarz and Carlyen Rhodes filed thousands of negatives and matched them to praafs; Winkie Calada and Jo Cayll, Design Editars, shuffled thra n stacks af available phatas; and Assistant Editors Sis Atlass and Rabin Metzger tacked up a press praaf of the first division page.

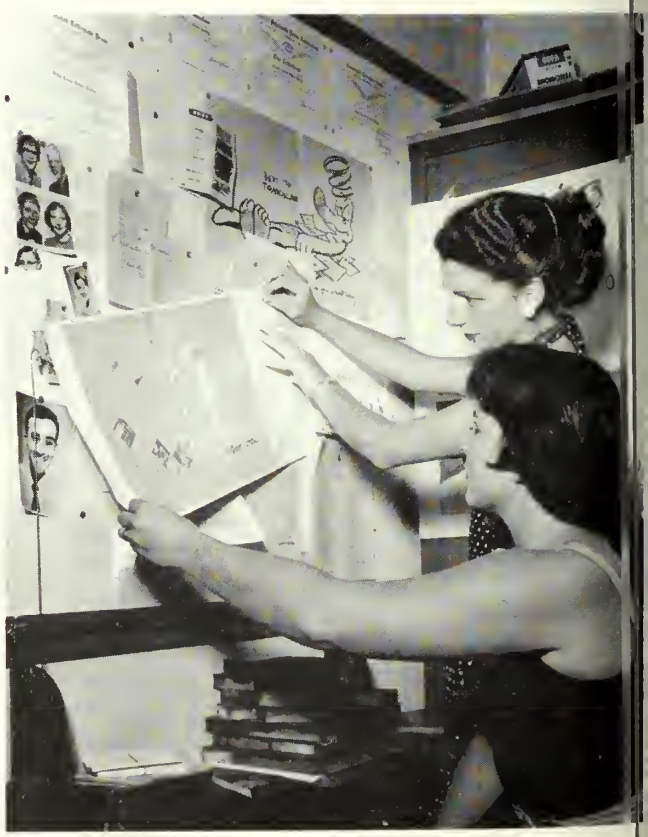

**INTENT ON HER TASK,** Barbi Berno went up and over for a clean jump. Sandy Taylor and Horse Show Chairmar s Atlass displayed horsemanship ability to nab top honors in the two advanced classes; ribbons for Pi Phi and Gamma

**MEMBERS OF THE WINNING** Gamma Phi group lounged against the fence while Bill Cary gave last minute instructions to Gail Donaldson, who went on to win her class. Sue Roth won the blue ribbon in the sidesaddle class, while Sandy Taylor and Sis Atlass again came out on top in the bareback event.

**JUDGE** Mrs. Robinson talked over details with the shows' ringmaster-announcer Mr. Peter Asher. Sara Jane Dorsey, Carmen Lampe and Mrs. Wheeler checked the class schedule. In the last event of the afternoon, Pi Phi Sandy Taylor rode off with top honors in the cup class.

# At Dubs, A Horse Show

# Spotlight On Elections

**STUDENTS WENT TO THE POLLS** to take their choice of sixteen candidates who vied for Student Council and Publications posts. Just before election day, the candidates for the major offices were given an opportunity to air their views and answer student queries over the facilities of WPRK. When the returns came in Dan Matthews was congratulated as the incumbent Student Council President, while Bill Karslake and Cyndy Wellenkamp were placed on his executive board as Vice President and Secretary.

The week before elections the campus was bathed in a rainbow of eye-catching slogans, pictures, and even caricatures. Candidates for the six contested offices began their campaigns and unchallenged nominees breathed a sigh of relief as the ballot lists were announced.

Tension mounted, a committee was chosen to count ballots, and then it was all over. Up in the Carnegie Hall offices of the Sandspur, Chuck Lambeth got the nod as Editor and was immediately set to work writing editorials. Diane Herblin and Jim Robinson, newly-elected Advertising Commissioner and Business Manager, grabbed for the list of unpaid bills.

In the Tomokan office, Sis Atlass received word that she would be responsible for the 1955 yearbook. Ross Fleischmann, the new Business Manager, got into a huddle with the out-going manager and started to set the budget.

Jim Graaskamp received the news that he was the new Editor of the Flamingo and began campaigning all over again, this time for national advertising. Jo Cayll and Winkie Colado, the elected Editors for the 1955 R Book, grabbed the old student handbook to check on the date upon which they would take over.

While the all-college winners were waiting for the returns, the social groups were setting their executive lineups for the coming year. The women's groups elected President: Alpha Phi, Nat Rice; Chi O, Ginny Carroll; Gamma Phi, Sis Atlass; Independent Women, Shirley Miller; Kappa, Connie Shields; Phi Mu, Alison Dessau; Pi Phi, Yvonne Oliver; and Theta, Nancy Corse. The Stray Greeks selected Ronnie Butler as prexy for the coming year, while on fraternity row the men's groups elected their leaders: Delta Chi, Frank Ledgerwood; Independent Men, Phil Murray; Kappa Alpha, Skip Voelkel; Lambda Chi, Chuck Hartmann; Sigma Nu, Gene Bryant; and X Club, Bruce Remsberg.

**A POTENTIAL VOTER** checked the posters before entering the Center to mark the ballot. Dan Matthews presented his platform for presidency of the student body at an all-college meeting. Meanwhile, his opponent, Tom LeClere reviewed his "I promise that if elected . . ." notes before stepping to the rostrum.

**ROLLINS PLAYERS'** Advisor Professor Dorsett spoke to Chairmon Horry Chouncey, Prof. Boiley, Jock Rondolph, Mrs. Miriom Nicholson, Kothy Vockroth, Prof. Allen, Louis Ingrom, Jerry O'Brien, Joon Jennings, Bobbie Spencer, Cormen Lompe, Corleton Clork, ond Sunny Dorwitt.

**FRENCH CLUB** members gothered with advisors Prof. van Boecop ond Prof. Grond to see color slides, ond heor o talk on Fronce. The group olso plonned the onnuol French Festivol.

**STUDENT MUSIC GUILD** octivities were directed by Choirmon Dione Herblin. The group helped with the plonning of the onnuol Evening of Music, the Foculty Recitol Series, and the Boch Festivol.

**PAN-AMERICAN CLUB** members Yvonne Oli Borbi Berno, Choirmon Alfredo Millet, Poul Ack mon, Nano Garcio, Alberto Donel, Memo Gorcia, Tom Hoffmon planned Pon-Americon Week octivit

**PANHELLENIC COUNCIL** met to plan the rush rules for next fall. Members Trinket Smith, Nat Rice, Nancy Corse, Adele Cooley, Alison Dessau, Advisor Dean Day, Janie Kilbourne, and Chairman Ginger Nelson discussed get-acquainted teas and formal parties.

# Many More Meetings

**NTERNATIONAL RELATIONS CLUB** members; rances DeFenelon, Nicky Vaillancourt, Norma Faust, red Shoaff, Bob Whitelaw, Chairman Ray McMullin, Marlene Stewart, Happie Jordan, Sally Savage, Shirley eech, Paul Ackerman, George Milam, Diane Herblin.

**GERMAN CLUB** members worked under the direction of Chairman Carmen Lampe and Advisor Professor Fischer. Meetings were held at La Maison Provencale.

**ROLLINS SCIENTIFIC SOCIETY** members met to plon the onnual science open house. Seated: Som Borley, Bebe Ross, Choirmon Sid Katz, Advisor Oscor, John Opdyke, Lucio Howard, Joonne Longe, ond Ann Wolker. Stonding: Bill Pigmon, Noncy Corse, John Greene, Ed Allobough, George MocDonald, Jim Simmons, Poul Ackermon, Ed Scheer, Louis Gorrord, ond Jim Brediger. Sid Katz showed the disploy of fossils to on odmiring audience ot the open house.

**THE MORNING AFTER** was o busy time for Gamma Phi's ond X Clubbers os they cleared Dubsdreod of the decorotions from their "April Showers" dance. Dove Feldman removed the now-wilted flowers from the trellis, Donce Choirmon Mory Lou Voor swept up follen flowers ond crepe poper, ond Bill Cary removed the sprinkling cons, wheelborrows, umbrellas, ond picket fence from the donce floor.

**"YOUNG AND FAIR"** was the Annie Russell's April production. As the twenty-one female members of the cast took their places on the stage, the men of the department made themselves useful by operating the backstage ropes.

# Choose Your Entertainment!

**REEVES ESSAY CONTEST** winners prepared for the oral competition; Dan Haight, Ray McMullin, and John Wilson drew for starting order, while Sam Barley, George Saute, and Jim Graaskamp relaxed in the A.R.T.'s Green Room. George went on to win the Hamilton Holt Gold Medal in the finals of the General Charles McCormick Reeves contest.

# College Observes Holy Week

**DURING HOLY WEEK** messages were delivered in the Chapel Garden by students Ray McMullin, Jim Graaskamp, and Hal Broda. On Easter Sunday students attended the Sunrise Services on the shore of Lake Virginia. Afterwards the Chi Omega's served breakfast to the early risers. Those arriving for Dean Darrah's Chapel service were greeted by ushers LeClere, Bowen, Ames, and Karslake. Other ushers under the direction of Chris Davis were Ronnie Butler, Bob Bell, Bill Conklin and Sandy Hose. The co-operation of all members of the Chapel Staff and committees led to an inspirational Easter Week.

DEAN DARRAH HELD THE COMMUNION SERVICES IN THE FRANCIS CHAP

**WPRK REOPENED** this spring with a tudent staff and a new statian manager. Braadcasting this year an F.M., the statian hapes next year ta came over the regular A.M. radias on campus. Readying the statian far its reapening, Chief Annauncer Dan Matthews ran aver the scheduled pragrams with annauncers Mary Enck, Jerry O'Brien, Elmer Puddingtan, Tom LeClere, and Jay Petersan. Music Directar Rad Callins canferred with new statian manager Mr. Frutchey, while Special Events Directar Jim Caak and Sports Director Steve Demapoulas got ready ta braadcast the latest sparts news.

# WPRK Back On The Air

**A MOMENT OF TENSE SILENCE** prevailed as the technical staff waited expectantly far the "an the air" sign ta flash. Jae Dallanegra was ready at the turntable, Hugh Fareman and Gordan Hahn checked cues, as Delle Davies, Clark Warren, Geargе Pante and Ken Meiser gat ready ta put anather shaw an the air.

# May











| | | | | | | |
|---|---|---|---|---|---|---|
| | | | | 6 | | 14 |
| 2 | | 4 | 5 | | 13 | |
| 9 | 10 | 11 | | 12 | | 27 |
| 16 | 17 | | 18 | 19 | 26 | |
| 23 30 | | 24 31 | | | | |

# May


222 FOR TARS, STATE BASEBALL CHAMPIONSHIP

226 STATE CHAMPIONSHIP FOR CREW

228 FOR NETTERS, 10-3 RECORD

230 ON THE MEN'S TEAM, A WOMAN GOLFER

232 LETTERMEN'S R CLUB

233 INTRAMURALS WON BY THETA'S . . . AND X CLUB

234 INDY'S "LITTLE GREEN BOTTLE"

236 CHECK THIS!

237 ROLLINS WOMEN TAKE STATE SKIING TITLE


# Sports Spotlighted

**ROLLINS TARS** lined up far pre-game instruction fram Coach Jae Justice before the Baseball Week apener. Kneeling: Tom Hulihan, Bud Emersan, Dan Finnigan, Ed Overstreet, Dave Rabinsan and Ra Maady. Standing: Don Tauscher, Bab MacHardy, Bud Fisher, Jim Davis, Jim Daran, Bill Cary, Cannie Mack Butler, Del Helms, Bab Leader, Jack Pawell, Henry Menendez, Frank Hutsell, and Dave Smith. Nat pictured were Talbot, Vancha, Braphy, Fantuzzi and Lawler.

# For Tars, State Baseball

**BILL CARY** and Cannie Mack Butler shawed the farm which made them candidates for natianal recagnitian while Al Fantuzzi listened to same expert advice in the an-deck circle. Cary had the law earned-run average an the Tar hurling staff while Butler hit well aver the .300 mark to lead Rollins batters. These averages helped Tars retain state champianship.

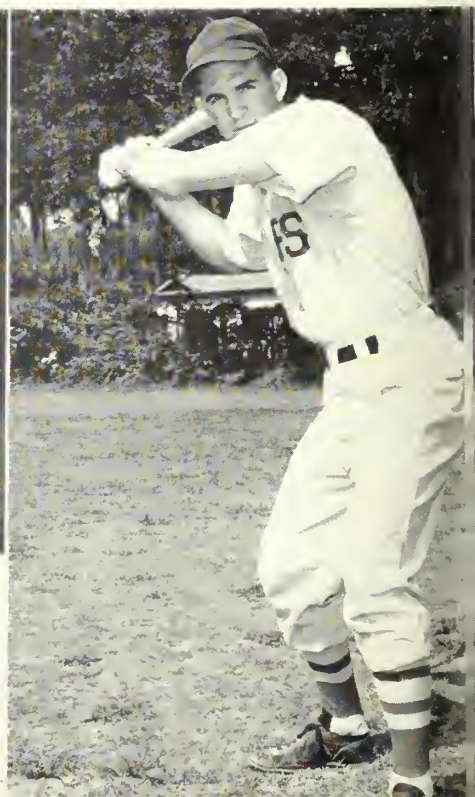

**THE CAMERAMAN** caught five close plays at third base as the season progressed. Rollins' hot-corner man, Del Helms, waited for the throw in two shots, while Fred Talbot, Bob MacHardy and Dave Smith hit the dirt in time to elude the tag in the other three.

# Championship

**BASEBALL FANS** without afternoon classes watched an exciting game and got some sunshine at Harper-Shepherd field.

**"HIT AWAY,"** signaled Caach Joe Justice as a Tar batter loaked back for last minute instruction. Portsider Art Brophy patiently waited for mound duty.

**TAR FIRST BASEMAN** Bob MacHarc baseman Helms to nip a Tampa runne

For the third time in the last faur years the Tars brought home the State Crawn. It was a seasoned team that turned out early in March for conditioning. March 22nd to March 27th was designated as baseball week and the Tars faced such formidable teams as Ohio State, Amherst, Georgia Tech, North Carolina, and Clemsan. The Tars came aut on top, as the venture drew large crowds at Harper Shepherd field for the 5-day periad. It is expected to be an annual occurrence in years to come.

Highlights of the season were the two impressive victories over the U. of Florida Gators, two over Centre, and two victories aver the Stetson Hatters. In addition to these were the Miami games where the Justicemen captured 3 of 4.

In an array of stars perhaps the biggest credit far the successful year goes to southpaw ace Bill Cary who once again proved his mastery over opposing batsmen while running up a 6-1 record an the year. Bill was used whenever there was a big one to be won and, as in previous years, came through with the needed victory. His superb control and knowledge of hitters enabled him to post an earned run average of 1.57 per game, which again stamped him as one of the leading pitchers in the South. Bill was ably backed up on the maund by little Art Brophy who continued his string of victories in callege competition to 8. Art pitched brilliantly to compile a 5-0 record to keep his status of having never lost a college game.

Calling the pitches was Don Finnigan, rugged Tar catcher. Besides more than filling his clean-up position, he was outstanding in defensive play. His strong arm and baseball experience were a definite factor in th winning season.

In the hitting department the name af Connie Mac Butler stands alone. It was the big left fielder's bo that broke up mare than ane ball game and sent op posing pitchers to the showers shaking their heads ar talking ta themselves. Connie led the team in almo every department, but it was his towering drives ove the new fence at Harper Shepherd that he was mo noted for. He accounted far a total of 7 hame run and before he graduates in 1955 he will prabably in crease that number considerably.

Midway in the season the Tars lost their fine ke stane combination via the injury route. Nick Vanch suffered a broken ankle during a game with Flaric Southern and Fred Talbot, the dependable second base man, was forced out with a fractured thumb. Jim Darc then filled the gap at short, Tom Hulihan capably hand ling the chares at second.

The Tars claimed five all staters: Braphy, Cary, Bu ler, Talbot, and Finnigan. Cary and Butler were als placed on the All-Southern team. N.C.A.A. district fina were June 5-6, the Tars playing Virginia Polytechnic In stitute, winning the first 2 games 3-0, 9-3 ta end th playoff. Cary pitched the first game, a 5 hit shutou Cannie Butler came through again with a hame ru Brophy hurled the second game, a 6 hitter with Butle and MacHardy both hitting home runs. After the la game the Tars headed far the National Finals in Omah There they took second place after losing their last gam with Missouri, 4-1.

stretched for the long throw from third on a close decision at the initial sack.

**TAR BATTER** Art Brophy got set for the delivery from a Tampa righthander in the home game of a series with the Spartans.

## RESULTS

| Rollins | | Opponents |
|---|---|---|
| 1 | NORTH CAROLINA | 0 |
| 0 | NORTH CAROLINA | 3 |
| 5 | OHIO STATE | 1 |
| 5 | AMHERST | 8 |
| 6 | GEORGIA TECH | 5 |
| 1 | OHIO STATE | 2 |
| 6 | GEORGIA TECH | 5 |
| 3 | CLEMSON | 0 |
| 6 | OHIO STATE | 4 |
| 5 | FLORIDA | 2 |
| 11 | FLORIDA | 9 |
| 8 | MIAMI | 7 |
| 6 | MIAMI | 1 |
| 7 | TAMPA | 4 |
| 4 | PRESBYTERIAN | 6 |
| 19 | CENTRE | 0 |
| 12 | CENTRE | 8 |
| 20 | TAMPA | 0 |
| 9 | FLORIDA SOUTHERN | 3 |
| 16 | FLORIDA SOUTHERN | 1 |
| 4 | STETSON | 1 |
| 6 | STETSON | 5 |
| 2 | MIAMI | 4 |
| 6 | MIAMI | 3 |
| 4 | STETSON | 1 |
| 6 | STETSON | 5 |
| | N.C.A.A. DISTRICT FINALS | |
| 3 | V.P.I. | 0 |
| 9 | V.P.I. | 3 |

**OHIO STATE** reserves looked on as their squad tangled with the Tars during Baseball Week at Harper Shepherd. Rollins played host to five teams during the week, featuring 15 intersectional tilts in eight days of doubleheaders.

**UP IN THE AIR** and into the water, as the coxswain of the winning crew received the traditional dunking. Coach U. T. Bradley again instructed both varsity and J.V. shells.

# State Championship For Crew

"I know we are not in the same class as Wisconsin, but this one could be close," said Coach U. T. "Brad" Bradley as the 1954 Tars opened their crew schedule. The race referred to was an exhibition contest in which the Rollins eight was pitted against a Badger crew which had held the 1951 National Rowing crown. After much controversy as to conference regulations the Tars dropped their opener to the Bodger shell including a Florida Southern coxswain.

In an early-season defeat at the hands of Boston University Rollins broke the course record for the mile and three-sixteenths course with a 5:38. B.U. came across the line in this one in 5:34.5.

After three disappointing opening races the Tors began to pull and took their first win from Amherst on April 1. As the season began to take shape the Rollins eight hit their stride ond had a 4-4 win-loss record going into the Florido State Championship Regotto at Lakeland, which they then won over Tampa and Southern.

Traveling to Philadelphia in May, the varsity crew entered the Dad Voil Regatta, taking second place for the sixth time in seven years, losing to Dartmouth in the field of five.

| Varsity | Opponents | J.V. |
|---|---|---|
| LOST | BOSTON UNIVERSITY | LOST |
| WON | AMHERST | LOST |
| LOST | RUTGERS | LOST |
| WON | BROWN | LOST |
| WON | AMERICAN INTERNATIONAL | NO RACE |
| WON | FLORIDA SOUTHERN | LOST |

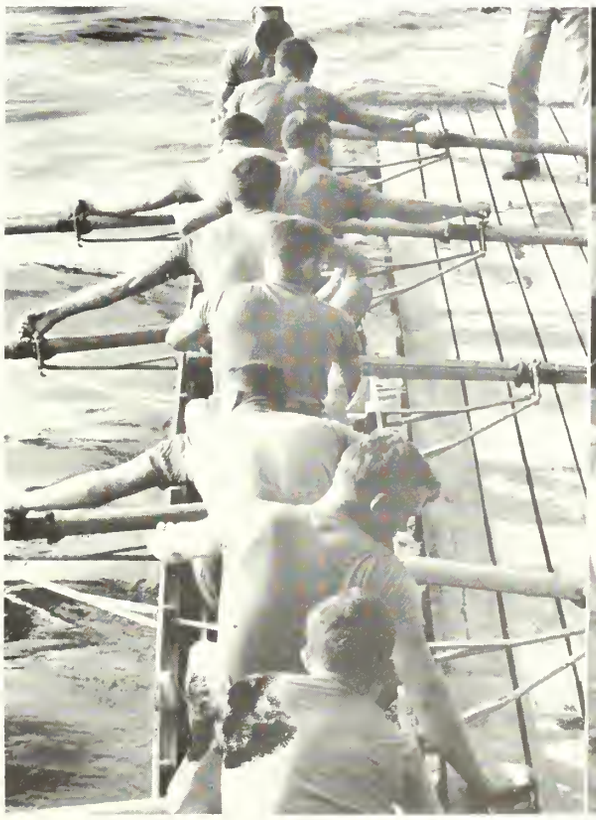

**STROKE!** and the varsity shell headed out on Lake Maitland. Members of the crew were Jim Robinson, Bill Karslake, Dick Potter, John Thibodeau, Bud Bilensky, Don Weber, Frank Thompson, Norm Gross and Joe Dallanegra. The J.V. crew prepared for the start of their race as the varsity men carried their shell from the crew shack. Manning the J.V. shell for '54 were Gene Bryant, John Boyle, Ross Fleischmann, Bill Wright, Pete Adams, Mike Momolen, Lee Beard, Bob Dollison, and Louis Fusaro.

**WATCHING** from the bench, Alfreda saw Chuck Warden put ane af his forceful serves aver the net.

The Rallins tennis team completed anather successful year under the guidance af Jim McDaugall. Their recard was marred only by a dauble lass ta Miami, the state champions, and a defeat at the hands af Narth Caralina.

The squad was ance again led by veteran Alfreda Millet, Mexican Davis Cupper. Alberta Danel, alsa af Mexica, played well in the number twa pasitian, teaming with Millet ta keep their undefeated recard in college competition intact.

The Garcia brathers, Nana and Memo, farmer Natianal Juniar Champs af Chile, were impressive individually and particularly autstanding in daubles play. Adding a necessary punch ta the Tar line-up were sophamares Geargе Langshore, fram Annistan, Alabama; Chuck Warden, Jr., transfer fram U. af Tenn.; letterman Ed Scheer, and freshman Guy Filasaf. Paul Driscall, Canada's contributian ta the squad, raunded aut the raster.

Althaugh the Netters stand to lase Millet, Danel and Scheer thraugh graduatian, hapes are high fo just as successful a seasan next year.

In spite af the fact that the Tars last the State Championship ta a strang Miami team, they still rank in the tap ten teams in the country.

## RESULTS

| Rollins | | Opponent |
|---|---|---|
| 6 | PRESBYTERIAN | 3 |
| 8 | FLORIDA STATE | 1 |
| 7 | DUKE | 2 |
| 9 | STETSON | 0 |
| 4 | MIAMI | 5 |
| 7 | CONCORDIA | 0 |
| 8 | FLORIDA STATE | 1 |
| 0 | MIAMI | 6 |
| 9 | STETSON | 0 |
| 7 | VIRGINIA | 2 |
| 3 | NORTH CAROLINA | 6 |
| 5 | DUKE | 3 |
| 7 | FLORIDA | 2 |

**ROLLINS' MEN'S TEAM:** Guy Filosaf, Caach Jim McDaugall, Paul Driscall, Memo Garcia, Nana Garcia, George Langshare, Alberta Danel, Alfreda Millet, and Chuck Warden.

**WOMEN'S TEAM:** Bannie Edwards, Nar Corse, Sue Bralower, Carmen Lam Marilyn Shintan, and Jerry Faulkn

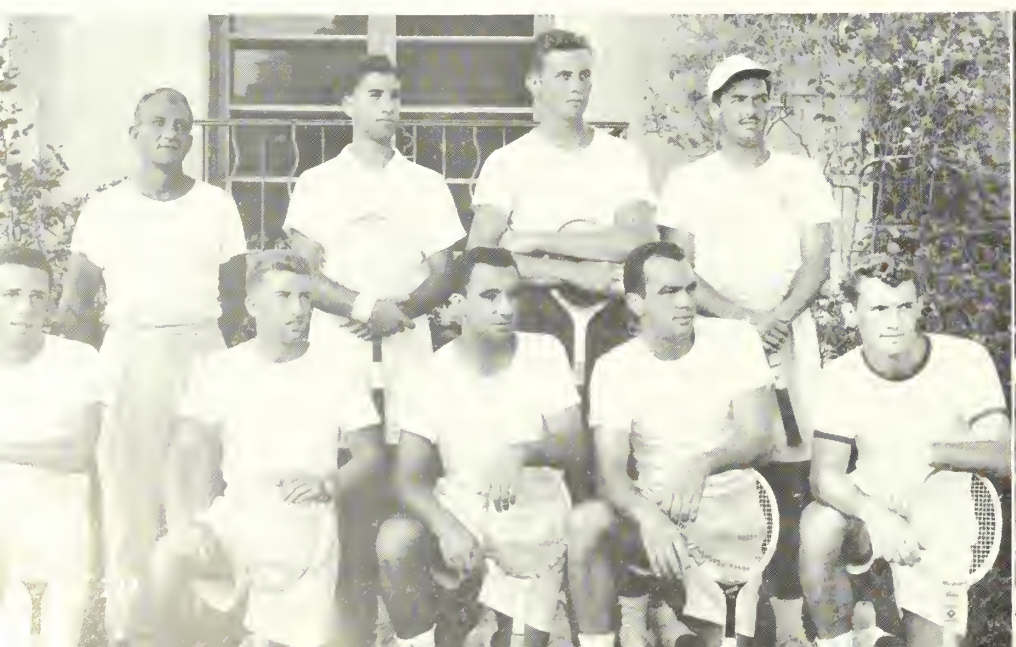

FOUR TOP ROLLINS NETTERS, WARDEN, DANEL, GARCIA, AND MILLET, LOOKED OVER THE SCOREBOARD AFTER LOSING THE MIAMI GAME 4-5.

# For Netters, 10-3 Record

LUCKY ENOUGH NOT TO HAVE CLASSES, STUDENTS SPENT ANOTHER SUNNY AFTERNOON WATCHING THE TARS PLAY AN EXCITING MATCH.

**SATURDAY AFTERNOONS** found Tar golfers practicing their strokes on the Dubsdread course. Denny, Stew, and Stew checked Bruce's drive, while Bill and Ed eyed Marlene, only female star of the men's varsity golf team.

Hampered by a shortage of seasoned players, the Tar golfers experienced a rather disappointing season. Only three of last year's lettermen, Bill Boggess, Bruce Remsberg, and Denny Folken returned. They were joined by Stew Ledbetter, transfer from Stanford where he played on the N.C.A.A. championship team; Ed Dinga, long-hitting freshman from New York; and Stew Maples, another freshman. About mid-season, a needed shot in the arm was provided by Miss Marlene Stewart. Marlene, a sophomore from Fonthill, Ontario, Canada, is British Women's Open champ and holds numerous other titles. Canada's Outstanding Woman Athlete participated in the last six matches, winning the majority of them against strong male competition.

The outstanding round of the season was Bill Boggess' sparkling 65 against the University of Georgia. Bill's good shots and fine putting led him through an excellent season. The first match of the year was a quadruple meet featuring competition between Florida State, Miami, Stetson, and Rollins. Although the Tars beat every team individually, they lost on total points to the Miami squad. During the remainder of the season the Tars beat Stetson twice, split with Florida State and lost to Florida and Georgia. Rollins made a poor showing in both the Florida and Southern Intercollegiates, although Bill Boggess gained seventh place in the state meet.

Coach Dan Nyimicz considered this season one to be chalked up to experience and predicted a more successful season for next year.

PRACTICING THEIR STROKES, WOMEN VARSITY GOLFERS BARB BREMERMAN, ROMA NEUNDORF, ALLEE CHATHAM, AND MARLENE STEWART.

**COACH DAN NYIMICZ** and the members of the Rollins golf team: Stew Maples, Bruce Remsberg, Bill Boggess, Marlene Stewart, Denny Folken, Ed Dinga, and Stew Ledbetter met on the course before one of the scheduled matches at Dubs.

# On The Men's Team, A Woman Golfer

**RESULTS**

| Rollins | | Opponents |
|---|---|---|
| 10½ | GEORGIA | 16½ |
| 14 | FLORIDA STATE | 13 |
| 7½ | FLORIDA | 19½ |
| 13½ | STETSON | 4½ |
| 6½ | FLORIDA STATE | 20½ |
| 0 | FLORIDA | 27 |
| 15 | STETSON | 3 |
| | WOMEN'S TEAM | |
| 3 | STETSON | 0 |

# Lettermen's R Club

President Bud Fisher, Henry Menendez, Nick Vancho, Denny Folken, Don Finnigan, Bill Boggess, Norm Gross, Frank Hutsell, Bill Karslake, Don Tauscher, Bud Bilensky, Joe Grolimund, Dave Robinson, Ed Scheer, Alfredo Millet, Jim Doran, Alberto Danel, Nano Garcia, Bill Cary, Joe Dallanegra, Kazem Barakat, Jim Robinson, Jerry Campbell, Dave Smith, Frank Thompson, Fred Talbot, Bob MacHardy, Bob Leader. Not pictured: Members Delton Helms, John Boyle, Don Weber, Ray McMullin, Connie Butler, Bill Cost, Paul Driscoll, and Skillman Suydam. Now eligible for membership: Stew Maples, Ed Dinga, Hal Lawler, Dick Costello, Dave Feldman, Al Fantuzzi, Chuck Warden, Guy Filosof, Memo Garcia, Dave Bowen, Gene Bryant, Bill Wright, Dick Potter, and Tom Hulihan.

**CRUSHER** deCarville slid in to score at home as Ted Dittmer awaited a throw from the outfield.

Men's intramurals came to a close spring term with the X Club again claiming the championship trophy.

The golf division went to X Club with Harry Chauncey, Dick McFarlain, Jack Powell, Connie Butler and Jim Bocook playing the matches.

The Delta Chi's won softball and their pitcher Don Anderson was voted most valuable player. Those on the All-Star team were Don Anderson, John deCarville, Harvey Weisenburg, George Miller, Jim Bocook, John Joy, Dick Quillen, Jerry Sprayregen, and Jerry Campbell. Softball was very close with X Club and Indies splitting the second place honors. The highlight of the season was a game between the Club and Delta Chi which ran 14 innings, Don Anderson pitching for the Delt's and Bruce Remsberg for the Club. The final score saw the Delta Chi's ahead 2 to 1.

**WHO WILL** serve first in the Phi Mu-Theta volleyball game? Sara Jane flipped a coin as Sheila and Marie looked on.

Kappa Alpha Theta successfully defended its Women's Intramural Championship, winning for the third consecutive year to retire the beautiful O'Brien trophy. The Theta's took first place honors in basketball, tennis, and golf, second in softball and volleyball, and acquired enough points in all the other sports to win the number one spot in the final tabulation.

The Pi Phi's finished strongly in the spring term, winning two firsts and a second to finish second in the over-all standings. They beat the defending Theta's by two points in a thrilling volleyball game when both teams were undefeated. By virtue of their fine season, they placed four girls, Barb Moynahan, Barbi Berno, Sandy Taylor, and Carmen Lampe, on the honorary varsity team.

The Alpha Phi's sailed to an undefeated record on the softball diamond. Bobbie Feidt, pitcher, and Nat Rice, shortstop, both outstanding players, sparked their team throughout the victorious season.

The Independent Women, with their two archers Margaret Lawcock and Pat McCamey, were victorious in the archery meet. Both girls shot over 200 in the qualifying round, which enabled them to win the trophy.

Marlene Stewart won her second intramural golf championship for the Theta's, winning over Kappa Barb Bremerman in the finals.

Ending up the season, the swimming meet held in Lake Virginia proved to be one of the best competitive events of the year. The first place honors were fairly evenly divided between Alpha Phi, Pi Phi, and Kappa. With the combined efforts of Barb Moynahan and Mary Martin, the Pi Phi's finally tallied enough points by winning the final relay, to edge out the Alpha Phi's. Four girls, Pi Phi's Barb Moynahan and Mary Martin, Alpha Phi Sid Kromer, and Kappa Betty Brook, were selected for the honorary varsity for their performances in the meet.

After the close of the intramural season, the women's R Club selected eight new members to be tapped on Honors Day; Sis Atlass, Gail Donaldson, Carol Farquharson, Barb Moynahan, Marie Perkins, Nat Rice, and Marlene Stewart.

# *Intramurals Won By Theta's . . .*

# *and X Club*

The Kappa Alphas were new intramural swimming champs. Jerry Griggs helped win the championship by taking the diving events. Gaining top individual honors for the K.A.'s was distance swimmer John Boyle, who won both the 100 yard and 220 yard free style events. It was in the 220 that they sewed up the meet as Pete Doran passed Sam Barley of Delta Chi at the midway point of the race to give the K.A.'s both first and second places in the event, and a nine point lead just before the final event. John Allmand, Skillman Suydam and Mike Aufiero chalked up points helping the K.A.'s to their victory.

Looking back over the entire season; football was won by the Sigma Nu's, basketball by the X Club, tennis ended in a tie between Delta Chi and Kappa Alpha, volleyball honors went to X Club, golf was won by X Club, swimming champs were the Kappa Alpha's, crew was claimed by Sigma Nu and softball champs were the Delta Chi's. When the final points were tallied the X Club placed first with the Delta Chi's second and Sigma Nu's third.

**JERRY GRIGGS** won the diving crown for the Kappa Alpha Order.

**CAST AND CREW** members relaxed outside the Annie Russell between acts. Camma Ward, wha designed the castumes far the praductian, gave same impramptu entertainment af her awn for the amusemen af scenery builder Bruce Elwell, Independent Wamen's President Shirley Miller, and Lauise Gault, Director af Chareagraphy. The annual shaw, which is written by a Rollins student and produced by the Independent Wamen, is far the benefit af the Creative Arts Scholarship Fund.

**ANGELS** Jack Randalph and Jerry Campbell clowned their way thraugh "The Little Green Battle" in a wave af laughter. Marie Perkins and Dick Dixan played the leads, ather principal parts being held by Sally Sawers, Ronnie Butler, Sylvia Graves, Fred Shoaff, Phil Schmitt, Camma Ward and Gene Foster. The shaw cast alsa included a large chorus and a fifteen piece orchestra.

# Indy's "Little Green Bottle"

**DIRECTOR** Phil Schmitt and Authar-Composer-Musical Directar Dick Richards supervised the dress rehearsal fram out frant. Dick pointed aut Faith Emeny's place in the "Monsaan" number of the Sauth Sea Island sequence of the show.

**CONSTRUCTION** gat under way an the stage for the Annie Russell's last productian, "Mr. Raberts." An old carga ship was built an the shares af Lake Virginia, ta present the play far the first time on the water. The cast list annaunced Dick Lesneski in the title rale, Jerry O'Brien as the captain, Jack Randalph as "Dac," Pete Adams as Ensign Pulver, and Pat Greene as the army nurse, the only female in the shaw.

**A BEACHCOMBER'S BALL** was given at Dubsdread by the Chi O's. Ann Schuyler posted the last gaily painted paster announcing the event.

**CAMPUS SING** representatives met with Sing Chairman Betty Jean Lang ta decide upon the title song for the cantest. Present were Delta Chi Frank Ledgerwoad; Sigma Nu Dan Matthews; Kappa Barb Bremerman; Alpha Phi Kathey Siegler; Chi O Sylvia Graves; Betty Jean; Independent Women's representative Peggy Sias; Gamma Phi Rabin Metzger, and Phi Mu Ardi Rath. The Phi Mu's and Delta Chi's won traphies in the annual competitian.

**CLASSES ENDED** for seniors on May 29th, ar Mrs. Ann Long and Mrs. Alma Gray were besieged by prospective graduates making sure they would be on the commencement list.

# Check This!

**BUDGETS** were checked by R Book Editors Myra Brown and Jane Laverty, and Purchasing Agent Mr. Harold Mutispaugh, as another freshman handbook went to press.

**AFTER PLACING** as many seniors as possible in the business world, the six-month-old placement bureau tried to find summer employment for the Rollins undergrads. Ellen McPhee checked with Dr. Robbins and Miss Emily Merrill, while Don Riedel studied the various clippings which Dr. Greenhut had posted on the placement bureau's new bulletin board.

**PUTTING ON THEIR SKIS,** Paula Crandall and Bob Goddard got set for a doubles run around the lake. Mr. Suydam gave a few pointers to Joanne Benson, Sally Nye and Louie Ingram to groom them for the State Intercollegiate Water Ski Championship. Marie Saute and Sally Evinrude adjusted their skis before heading for the lake for an hour's practice.

# Rollins Women Take State Skiing Title

**SKILLMAN SUYDAM** skimmed across the water in a 360 turn on one ski as he took top honors in the trick event competition.

The Rollins ski team returned from the Intercollegiate Water Ski Championship with one win and one loss. Joanne Benson won the women's trick riding and Sally Evinrude took second in the women's slalom. Nancy Siebens, Jean Pennington and Marie Saute helped to chalk up points for the Rollins victors.

The Rollins men finished third behind Florida Southern despite first places in the slalom and trick events entered by Skillman Suydam. Bob Goddard, Louie Ingram and Bob Finney were runners-up in the other events.

# June





| | | | | | | |
|---|---|---|---|---|---|---|
| | | 1 | 2 | 3 | 4 | 5 |
| 6 | 7 | 8 | 9 | 10 | 11 | 12 |
| 13 | 14 | 15 | 16 | 17 | 18 | 19 |
| 20 | 21 | 22 | 23 | 24 | 25 | 26 |
| 27 | 28 | 29 | 30 | | | |

# June


240 HONORARIES INITIATE

242 SENIORS! THIS IS YOUR WEEK!

244 RING THAT BELL!

246 RED LETTER DAY

247 AND NOW?

248 GRADUATES


# Full Circle

# Honoraries Initiate

**O.D.K. TAPPING** took ploce during class periods one doy. Roy McMullin congrotuloted o surprised Don Wilson, os Dean Dorroh and students smiled opprovol. Gothered for an informol meeting with President McMullin were Buddy Philips, Jerry O'Brien, Dick Richords, Dr. Melcher, Jim Groaskomp, Prof. Plumer, Don Wilson, Dan Motthews, Steve Demopoulos, Prof. Jones, ond Prof. Soute. Bruce Lee, George Soute, Bud Reich, Jim Bocook, ond Sid Kotz were olso members of the top men's honorory.

**LAMBDA KAPPA PI'S** sot on o curb woiting for missing members. On time were Dean Doy, President Bruce Lee, Pres Hull, Koz Borokot, Jone Smith, Trinket Smith, Not Rice, Louie Ingrom, Don Wilson, Dick Quillen, Crusher deCorville, Abdy Toheri, Horry Chouncey, Ray McMullin, Chuck Hortmonn, Denny Folken, member-ot-large George Miller, Alison Dessau, ond Morcio Mottox. Members Bill Sipprell, Nancy Polk, Bebo Boothby, Dot Compbell, John Opdyke, Fred Tolbot, Sis Atloss, Skip Voelkel, Jim Doron, Mott Sinnott, Pat Feise, Lee Beord, Jerry Foulkner, Borb Bremermon, John Boyle, Morilyn Shinton, Royno Kasover, ond Nick Voncho never showed for the photo of the top Rollins honorory orgonization. Drostic punishment is pending. Dot, Sis ond Bebo were excused. They were in Chottohoochee.

**KEY SOCIETY** elected new members to the scholostic honorory. The group included Ethel Deikmon, Foith Emeny, Dick Richords, Jone Laverty, John Joy, Sid Kotz, Don Vossor, Bill House, John Philips, Esther Windom, and Steve Demopoulos. Other members were Jane Hunsicker, Orville Myrabo, and Lloyd Soyors.

**PHI SOCIETY,** a group composed of students who mointained high ronk in scholorship during their first yeors, nomed members Jim Grooskomp, Shirley Miller, John Poellein, Shirley Millor, John Opdyke, Dewey Anderson, Fronk Bonks, Joe Mulson, and Chuck Weisman.

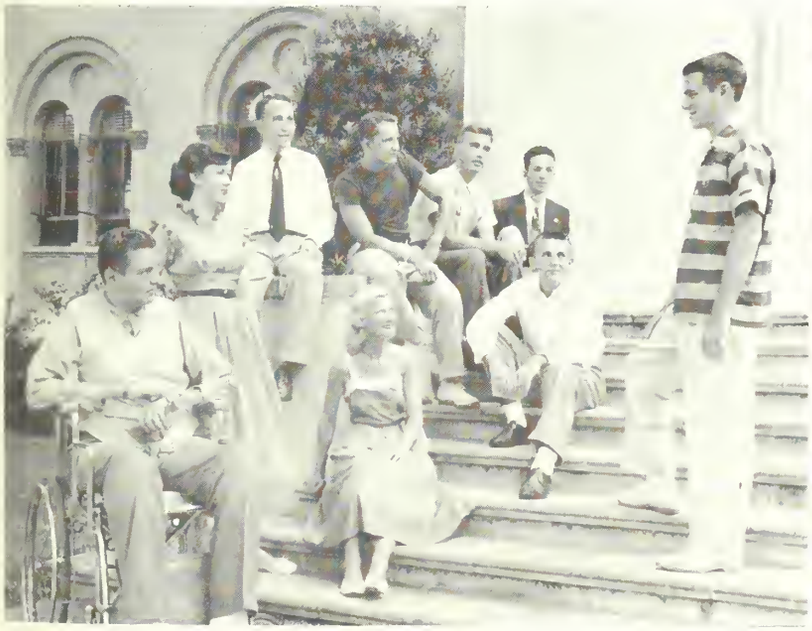

**THETA ALPHA PHI,** honorory dromotic froternity, met with Advisor Prof. Allen. Members included Louie Ingrom, Mrs. Miriom Nicholson, Jerry O'Brien, Mr. Dick Verigon, Prof. Dorsett, Prof. Bailey, Horry Chouncey, and Jock Rondolph.

# Seniors!

**DEFT HANDS,** an imaginative mind, and a pair of pliers quickly transformed a single piece of copper wire into a lively cat, as Bruce Elwell finished another piece of work for the senior art exhibit held in the Morse Gallery the first week of June.

**THE ANNUAL EXHIBIT** included the projects of four seniors. Finishing her last art project, Sue Moll thoughtfully dabbed at a painting; Frances DeFenelon pasted elevations, color sketches, and fabrics on a display board; Betty Merrill drilled another hole in a screen which she had designed and constructed under Mr. Tasker's direction.

# This Is Your Week!

The last week for Rollins seniors . . . first honored at an alumni dinner at the University Club . . . then the senior dance, 1:30 permission, Freddy Castro's orchestra, moonlight in the Coliseum patio and seniors in the pool . . . meanwhile, senior art exhibits in the Morse Art Gallery . . .

Friday afternoon, May 28; Honors Day with athletic awards, individual honors and prizes . . . Saturday and the end of classes for the seniors, never another test or term paper! . . . on through the week with Baccalaureate Service in the Chapel; speaker, Rev. David J. Davis of the Plymouth Congregational Church of Miami . . . the annual senior-faculty show in the Annie Russell; entertainment 99 and 44 100% comedy; a smash success . . .

Again the serious . . . Class Day with the senior will, tree planting, announcement of the outdoor basketball court as the senior gift, and the senior awards, including listing of the senior members of top honorary O.O.O.O.; Don Anderson, Kazem Barakat, Bud Fisher, Delton Helms, Bob Leader, Bob Nikolas, Don Weber, and Don Wilson . . .

A reception; President McKean's; a welcome mat for seniors, their families, faculty, and trustees . . . a sunrise breakfast, 6:00 A.M. at the Family Tree of Lake Virginia, alumni sponsored, Fleet Peeples as chief chef . . . and the climax of it all; Senator Ralph E. Flanders of Vermont speaking on "The Threat to Freedom"; COMMENCEMENT; Friday, June 4, 1954, Knowles Memorial Chapel.

**DEAN OF THE COLLEGE** Edwin Walker affixed his signature to one of the one hundred and seven diplomas presented to 1954's graduates. President Hugh F. McKean and Secretary of the Board of Trustees George Johnson also signed each diploma before the ceremonies.

**REFLECTED IN A MIRROR:** four years of college. A senior adjusted cap and gown before leaving for the Knowles chapel and 1954's commencement exercises.

**RING OUT THREE CHEERS** for the graduating senior! Oblivious to the possibility of disapproving frowns from President McKean and Chief Buchanan, a jubilant senior woman took a playful swing at the old Congregational bell. The quiet of many nights during the year had been shattered by the antics of the college men, and at last a woman had to have a hand in the celebration. After all, she had good reason to ring bells; she was graduating!

# *Ring That Bell!*

**ONE LAST LOOK** at the chapel tower—then on to graduation exercises—the climax of four memory-laden years at Rollins.

# Red Letter Day

**BEFORE:** Members of the faculty discussed non-academic affairs while waiting for Riley Janes to signal the start of the procession.

**DURING:** Students marched toward the Knowles Memorial Chapel for commencement exercises, and to hear Speaker Senator Ralph Flanders. 107 seniors became graduates in the Friday morning service.

**AFTER:** And then it was all over—graduates left the chapel to be congratulated by friends and photographed by families. Another year had run its course—and this was Red Letter Day; June 4, 1954.

And
Now?
• A JOB?
• MARRIAGE?
• THE SERVICE?
• TRAVEL?
• GRAD SCHOOL?
Aircraft
Marriage License
CENTRAL BUREAU OF VITAL STATISTICS
BUSINESS EXPERIEN
DESCRIBE POSITION HE
DATES
COURSE
Prob. Amer. Democ.
Mathematics–Algebra
Geometry
Trigonometry
Science–General
Civics
Others
DISMISSAL—Instead of granting the letter of honor-
able dismissal, Rollins gives merely the facts of the
case according to the official record, in order that
any college to which the student seeks admission may
feel at liberty to act without prejudice.
☐ The above student is in good standing and may
continue his course at Rollins
☐ The above
PERSONAL REFERENCES
EMPLOYERS, INCLUDE TWO PR
BUSI
EUROPE
Why not go now, in "Thrift S
lower, hotel accommodat
obtain, and traveling i
enthusiasts Europe
"low-room"

# 107 Graduates

**GEORGE W. ANDERSON**

*Rt. #1, Box 25-B*

**Orlando, Florida**

George is a local Orlando student who transferred from Orlando Junior College to Rollins, graduating in June with a major in accounting. George's friendly manner brought him to the attention of the Sigma Nu fraternity which pledged him in '52. The Navy has first call on his future, and immediately after graduation he will receive a commission in the U. S. Navy Reserve and report for two years' service on the high seas. Upon his discharge he plans to return to college for graduate work.

**DONALD W. ANDERSON**

*#3 Country Aire*

**Clayton 24, Missouri**

Don completed his fourth year at Rollins in June, graduating as a history major, his plans for the future including the University of Colorado's excellent geology program. As a member of the Delta Chi fraternity, Don lent his athletic powers to the Delt's intramural teams in football, basketball, swimming, and baseball, where he was one of the hottest pitchers in the league. As a result of his remarkable performances and his good sportsmanship in intramural sports, Don was chosen Chairman of the Men's Intramural Board.

## EDWARD H. ANGIER

*1375 Drew Street*

**Clearwater, Florida**

Ed, a Spanish major, has done quite a bit of extra-curricular work in the language field. He was listed on the roster of the French, Pan American and German Clubs and served as Treasurer of the latter group. A member of the Chapel Choir for two years, Ed also sang with the Bach Choir and the Rollins Singers group. He took part in the Annie Russell musicals, "Trial by Jury" and "Dawn in the Valley." Ed served as Secretary of his fraternity, Alpha Phi Lambda, in 1952, and as its President in 1953. He also participated in the softball, volleyball, golf and tennis intramural programs.

## SAMUEL B. BARLEY

*1053 North Avenue*

**Millvale 9, Pennsylvania**

A pre-med student, Sam has further prepared himself for a medical career through such extra-curricular work as being a member of the German Club, serving as Vice President of the Rollins Scientific Society, and working as an assistant in the biology laboratory. A member of Delta Chi fraternity, Sam represented his group on the Welcoming Committee this fall, and was a member of the Glee Club. He became quite a shutterbug and could often be seen snapping pictures for the Tomokan. When he put his camera down, the Sandspur staff shoved a pen his way and gave the order for a cartoon or two. A sports fan, Sam was especially partial to water activities, being a member of the JV crew, and taking part in several aquatic shows and intramural swimming programs.

## KAZEM H. BARAKAT

*28 Rue Adly Pascha*

**Cairo, Egypt**

Kazem came half-way around the world to attend Rollins, for his home is in Cairo, Egypt. His winning ways soon won him membership in the X Club, and he defended the fraternity's honor with enthusiasm in intramural football and swimming. Kaz also spent many hours as varsity basketball and baseball manager, winning his "R," and later becoming Treasurer of the R Club. Because of his interest in the college he was elected to membership in O.O.O.O., a men's honorary organization, while his linguistic abilities brought him to the French Club. Kaz graduated as a major in general human relations, with no immediate plans for the future.

## BARTON G. BECK, JR.

*104 South Oakland Avenue*

Ventnor, New Jersey

Bort came to Rollins fram Ventnor, New Jersey, ond completed his requirements for groduotion in Morch os o specialist in business odministrotion. While at Rollins he was initiated into the ranks of Sigmo Nu froternity ond served os their official Recorder. Bort olso bottled for Sigmo Nu in intromurols, porticulorly in volleyball, softball, and Rollins' speciol brond of touch footboll. He has no speciol plons for the future, os Uncle Sam moy hove plons of his own for him.

## ROGER J. BENTLEY

*710 Elder Street, N.W.*

Washington 12, D. C.

Roger, who come to Rollins from Washington, D. C., groduoted in June os o psychology mojor. Nevertheless, his primory interest seems to be ort, for ot Rollins he wos Art Director of the Flomingo, ond after groduotion he plons to enter the interior decorotion field on the west coost, preferobly in Los Angeles. Roger also took port in severol singing groups, including the Chapel Choir, Boch Choir, ond the Rollins Singers, os well os porticipoting in o number of Annie Russell productians. He also belonged to the F.T.A, and wos o Chapel Guide. Roger wos an octive member of the Independent Men, serving os their Secretary this yeor.

## BARBARA A. BREMERMAN

*280 Central Avenue*

Naples, Florida

Borb graducted in June os o major in business odministration. At Rollins she wos octive in sports, singing groups, ond severol honor groups, os well as serving for o yeor as President of her sorority, Kappo Koppo Gomma. In sports, when she wasn't ploying with the vorsity galf team, Borb represented the Kappo's in intramurol basketboll, softball ond volleyboll. She song in the Glee Club, wos a member of the fomous "Songlift" ond took on octive port in the Internotional Relations Club for several years. She also faund time to work with the Newmon Club, the Welcaming Committee, ond wos a chorter member of Lambda Koppo Pi.

## HAROLD A. BRODA

*3602 Market North*

**Canton, Ohio**

A transfer from Dartmouth College, Hal wasted no time getting involved in activities on the Rollins campus. He served on the Student Association's Student Faculty Committee, and in spring of 1953 he was elected President of the Student Council. A member of Delta Chi, he acted as the group's Vice President and represented them on the Interfraternity Council. He was elected to the Chapel Staff, and belonged to the Community Service and Race Relations Committees. Hal was Chairman of the 1953 Race Relations Sunday, a member of the Senior Gift Committee, and was elected to membership in Who's Who Among Students in American Universities and Colleges.

## ROBERT M. BUCK

*432 North Forest Road*

**Williamsville 21, New York**

A history major, Bob transferred to Rollins from the University of Buffalo, finishing his requirements for graduation by March of this year. Lambda Chi Alpha's President, he previously served as Secretary, and represented his fraternity on both the Student Council and Interfraternity Council. He also participated in the Freshman Show, and was a member of the Student Council's Traffic Committee. Bob's main sports interest was the crew, and he handled the number 7 position for the JV shell. Climaxing his years at Rollins, he was tapped by the honorary fraternity, Lambda Kappa Pi, this fall.

## ROBERT R. BUFFINGTON

*3707 Dubsdread Circle*

**Orlando, Florida**

Bob, a resident of Orlando, has been a student at Rollins for four years, being one of the few four year seniors to graduate this year. A member of the Kappa Alpha Order, most of Bob's extracurricular time has been devoted to writing. He worked for the publicity department at Rollins, writing athletic material. Much of the credit for our varsity sports being known throughout the country and by other schools can go to Bob. The Orlando Sentinel Star has also employed his talent. Bob graduated in June with a major in English.

## JERRY L. CAMPBELL

*117 Boskydells*

**Collinsville, Illinois**

A business administratian majar, Jerry put his knowledge af facts and figures ta practical use as the Sigma Nu Treasurer. He alsa represented his fraternity an seven intramural teams: faatball, basketball, saftball, crew, tennis, valleyball, and swimming. As a member af the varsity crew, Jerry earned his letter and membership in the men's R Club. He served as a Chapel Usher in his freshman year and last year taak part in the Ecanamic Canference. In the theatrical warld, Jerry held parts in three Independent Shows: bath praductians of "The Prince af Erratta" and this year's musical, "The Little Green Battle." He alsa appeared in "Spring far Sure." Membership in the Rollins Scientific Saciety raunded aut his callege activities.

## DOROTHY M. CAMPBELL

*3417 Alta Vista Drive*

**Chattanooga, Tennessee**

Manday nights were busy times far Dat this year. Fram seven ta eight a'clack she acted as Vice President far Pi Beta Phi, and at eight-fifteen she taak the Secretary's chair in Student Cauncil. Pi Phi's Executive Cauncil claimed Dat as a member, as well as its three majar intramural teams: basketball, which she captained this fall, saftball, and valleyball. She was further hanared in the sparting world by being elected ta the All Star basketball team twa years in succession. Dat alsa numbered amang her activities wark an the Sandspur staff, the Cammunity Service Cammittee, I.R.C., and the Schalarship Self Study Cammittee. She caunts her tapping ta the hanorary fraternity, Lambda Kappa Pi, as ane af the mast valuable af her callege experiences.

## U. STEWART CHAPMAN

*326 Maple Avenue*

**Kissimmee, Florida**

Stew attended Orlanda Junior College befare entering Rallins. At O.J.C. where he was a Glee Club and Chair member as well as an arganist, he held the pasitian af Vice President af the Student Cauncil and was Business Manager af the yearbaak staff. His music was his main interest and accupied mast af his time. After graduating with a business administratian and accaunting majar, Stew will enter the Air Farce. When aut af the service he plans ta return ta Rollins and abtain a degree in Music Educatian.

## ALLEE B. CHATHAM

*107 East Jefferson*

**Greenwood, Mississippi**

Allee is well versed in Kappa Alpha Theta's internal organizatian. Climaxing her career as President of the group, she put her business majar ta goad use by alsa serving as Theta's Student Cauncil Representative, Rush Chairman, Scholarship Chairman, Treasurer, Recording Secretary and Vice President. In accard with all this sarority experience, she served an the Panhellenic Cauncil. Manday nights faund Allee warking hard an Sandspur sparts copy, as she fulfilled her title af Assaciate Sparts Editar. She was a member af the varsity galf team far faur years, and braught hame several intramural galf traphies as further praaf of her ability. Allee made her Annie Russell debut in the 1953 praductian af "Spring far Sure." She was alsa a Chapel Reader, and belanged ta the Community Service Cammittee and Libra.

## HARRISON K. CHAUNCEY, JR.

*2 Wilton Terrace*

**London SWI, England**

Harry attended Lafayette College in Pennsylvania before transferring to Rallins. Membership in Zeta Psi fraternity at Lafayette entitled him ta membership in Rollins' Stray Greeks, and he served as President af the graup last year. He jained the X Club during his seniar year. A member af the Student Cauncil, Harry was Chairman af the 1954 Fiesta—the first ta include a natianally knawn dance band amang its weekend af activities. He was Chairman af the Rallins Players, and was elected ta two hanarary arganizatians this fall: Lambda Kappa Pi and Who's Who.

## JACQUELINE E. CHIAPPARI

*2720 Grand Concourse*

**Bronx, New York**

Jackie transferred ta Rallins fram Skidmare College in Saratага Springs, New York. The Kappa Kappa Gamma's discavered her business administratian majar and elected her treasurer af the graup. She alsa had the jab af Kappa Sacial Chairman, and took part in the intramural basketball, saftball, and valleyball pragrams. In varsity circles she was a member af the cheerleading squad. Jackie was Secretary af twa arganizatians: the Fiesta Committee and the Newman Club, and she belanged ta the Community Service Committee. She wan fame last winter as "Miss New Year" and was awarded a trophy as such at the Lambda Chi Castume Ball.

## JULIAN R. CUNNINGHAM

*High Lea Farms*

**Sharpsburg, Kentucky**

Julian braught a bit of the "Ol' South" ta Rollins from his home of Sharpsburg, Kentucky, which served him well in his pasitian as the Historian af the Kappa Alpha Order. He graduated in March as a major in human relatians after transferring fram Lindsey Wilsan College at Calumbia, Kentucky. Julian plans ta caach basketball and baseball and teach biolagy in high schaal. He will have plenty af experience far his chasen career, as he was a member af the R Club, winning varsity letters, while sparking the K.A. intramural faotball and saftball teams. In expectatian af his teaching jab he was a member af the F.T.A., and spent a term interning at Winter Park High Schaal.

## FRANCES N. DE FENELON

*540 Forest Boulevard*

**Indianapolis, Indiana**

Frances, a transfer from Stephens College, came ta Rallins in her juniar year where she has excelled in the art field. She was alsa an active participant in the Pan American Club, Cammunity Service Cammittee, Race Relatians Committee, Internatianal Relatians Club and the Studia Club. After graduatian Frances plans ta go inta interior decorating.

## CHRISTOPHER C. DAVIS

*Gordon Road*

**Essex Fells, New Jersey**

Chris believes that he may have faund his life's work in the field af psychalagy, graduating as a majar in that field. Caming ta Rallins faur years aga fram New Jersey, Chris saan taak an active part in campus affairs. He pledged Lambda Chi Alpha and aver the years served as Sacial Chairman, Secretary, and Student Cauncil representative far the graup, as well as leading the Lambda Chi's farward wall in intramural faotball cantests. Whenever the Knawles Chapel apened its daars, Chris was on hand ta manage the crawds and collectian as head af the Chapel Ushers, and he spent many haurs an the variaus projects af the Chapel Staff. Raunding aut his callege career he put in same avertime as a member af the Welcaming Cammittee and the Glee Club.

## WILLIAM R. CONKLIN

*Chester*

**New York**

Hailing from Chester, New York, Bill has been active in many fields at Rollins. The International Relations Club, Race Relations Committee and the French Club have all been a part of his interests. He served as an usher for the Chapel, Bach Festival, and Animated Magazine. Intramural sports also occupied a good deal of his time. He participated in volleyball, softball, and swimming. A member of the Student Council, Bill also found time to serve as an assistant for the Economic Conference.

## VIRGINIA M. DARWIN

*15 East Norris Road*

**Norris, Tennessee**

Ginny completed her four years at Rollins as a graduate in general human relations. She was a member of the Race Relations Committee, the Pan American Club, and the Film Society, of which she was Secretary and Treasurer. She was a member of the All Star basketball team and represented the Independent Women on the Intramural Board, serving as their Vice President and Secretary. She was also elected President of Corrin Hall. She still found time to be the Independent Fashion Show manager, and ticket manager for the annual Independent Show.

## JOHN M. DE CARVILLE

*R.F.D. #1*

**Londondewy, Vermont**

Crusher will return home to Londondewy, Vermont this June with a Rollins degree for a major in history and French. To supplement his scholastic record, he took part in a host of other activities ranging from athletics to work on the publications. With experience as a varsity basketball and baseball player, Crusher was a pacesetter in the X Club's intramural competition in football, basketball, tennis, volleyball, and softball. Though he took a quick fling at the stage in the play "Detective Story," he usually preferred to work on the 'Spur, in the French Club, in the Newman Club, and with the French Festival.

## RICHARD E. DUVALL

*1415 Altaloma Street*

**Orlando, Florida**

When Dick came ta Rallins, he had already completed a turn in the service, having spent three years in the Signal Carps af the United States Army. He also had a college backgraund, being a transfer from Evansville College and Indiana University. Here at Rallins, Dick's curriculum cavered a business administratian majar, far which he receives a B.A. degree in June. After graduatian he will cantinue ta reside here in Orlando with his wife and child, and put his degree inta use.

## ETHEL I. DEIKMAN

*317 West 17th Street*

**Pueblo, Colorado**

In addition ta successfully carrying out a split majar in histary and German, and maintaining grades ta warrant membership in Key Saciety, Ethel belanged to Pi Gamma Mu and often faund a positian an the Hanar Roll. She headed the Flaminga far twa cansecutive years, displaying her effarts in the advancement af the Rallins literary magazine which naw includes bath art and literary wark. Ethel still found time ta attend meetings af the French and German Clubs. Her time and effarts spent with Fleet at the waterfrant culminated in her successful swim af anequarter af a mile, for which she received a swimming medal. More schaal wark awaits Ethel, as she plans ta attend graduate schaal next fall.

## R. BRUCE ELWELL

*126 Coolidge Hill*

**Cambridge, Massachusetts**

Bruce, hailing fram Cambridge, Massachusetts, was a member af Delta Chi fraternity, far which he served as Schalarship Chairman. He has served an the Fiesta Cammittee as well as participating in intramural sparts. The theatre has accupied much af his time, as he appeared in "Spring for Sure," "Prince af Erratta," "Trial by Jury," and "Down in the Valley." Bruce had great interest in WPRK; he and Bill Frangus combined ta present the statian's pragram af jazz. He was a member af the Faur Delts, the musical graup which wan this year's talent show, while he faund time ta participate in the Glee Club. Bruce was an art majar and he plans ta ga inta architectural model building after graduatian.

## J. GASTON DES PAROIS

*1323 Arlington Avenue*

**Orlando, Florida**

Gaston already had earned a B.A. degree from Tulane University in New Orleans, Louisiana when he came to Rollins. His knowledge of French won him a proficiency rating at this university where he was also on the Dean's List. His past pre-medical interest was still evident when he majored in biology here at Rollins. In the '53 Fiesta, Gaston was the attraction of the Chi Omega booth, as Swami the fortune teller. When he graduates in June, he will be a recipient of a B.S. degree.

## FAITH R. EMENY

*221 Elm Road*

**Princeton, New Jersey**

Faith graduated this June as a major in elementary education after four years at Rollins which were climaxed by her election to Who's Who and Libra. She consistently won a place on the Honor Roll and was initiated into the honor society, Pi Gamma Mu. Faith took a leading part in college musical affairs, organizing the Campus Sing for four years, singing in the Choir, acting as Secretary of the Glee Club, and organizing the Independent Show in '52 and '54. She has always been a leader of the Independent Women in athletics and as a Student Council representative, serving as President of the Indies this year. She was also a member of F.T.A., Canterbury Club, and the Welcoming Committee, and took part in the French Festival and F.I.S.G.A. convention.

## JERYL FAULKNER

*235 Dickinson Avenue*

**Swarthmore, Pennsylvania**

In four years, Jerry made an enviable record in athletics, student government, and sorority affairs. In athletics, she was a member of the R Club, varsity tennis, volleyball, softball, archery and basketball teams, while leading her sorority, Kappa Kappa Gamma, in the intramural contests. As Secretary of her sorority she held a position on the Intramural Board and still found time to work on Annie Russell productions, the 'Spur, and the Fiesta Committee. Jerry also belonged to several honor societies; she was Libra President and Recording Secretary of Lambda Kappa Pi.

## NORMA J. FAUST

*9827 South Damen Avenue*

**Chicago, Illinois**

A tronsfer student from Illinois Wesleyan University and a native of Illinois, Norma lost no time in acclimoting herself to Florida and Rollins life. Her diversified interests prompted her to join into the activities of the Community Service and Race Relations Committees, Internationol Relations, Pan American, and Studio Clubs. Previously at Illinois Wesleyan, she was a member of the League of Women Voters, Home Economics Club, University Chorus and played volleyball and hockey. At Rollins she chose general human relotions as her field of study, as she will use this diversified span of knowledge in a job entailing travel.

## HAROLD W. FISHER

*5901 S.W. 42nd Terrace*

**Miami, Florida**

A business administration major, Bud has been very active in the fraternity and othletic areas of college life. A member of Sigmo Nu, he served as Rollins' Chapter Treasurer as well as State Treasurer. This year he presided over the R Club, and for two years he served as Chairman of the Intramural Board. Bud has been on the pitching staff of the Rollins baseboll teom for four years. Intramural sports he participated in were football, crew, golf, tennis and bosketball. Bud was elected to O.O.O.O., men's honorary organization, and served on one of the Self Study committees. A busy man on campus, you were pretty sure to run into Bud often as he hustled about the Beonery balancing an over-loaded tray.

## LOUIS V. FUSARO

*99 Little Street*

**Belleville, New Jersey**

Louie hos piled up quite a list of octivities since he transferred from Seton Hall two years ago. In his fraternity, Sigma Nu, he served as Pledge President and Chaplain. He held the position of Copy Editor and Co-Feature Editor on the Sandspur, and was a Tomokan photographer. Louie served on the Chapel staff, the Self Study Committee, sang in the Glee Club, and was President of the Race Relations Committee. For two years he held the coxswain position on the varsity crew, as well as playing in intramural sports. Louie received the honor of being elected to Who's Who this fall.

## JERRY R. GRIGGS

*322½ Agnes Street*

**Orlando, Florida**

Centering his interests around athletics, Jerry was an outstanding and dependable performer for the Kappa Alpha intramural teams, participating in football, basketball, volleyball, softball and swimming. When he wasn't playing, Jerry was leading the cheers for the varsity squads in his afficial capacity as cheerleader. Representing the Kappa Alpha's on the Student Council for a year, Jerry maved on to a position on the Student Faculty Disciplinary Board. He finished his requirements to receive a degree in business administration in June.

## JOSEPH M. GROLIMUND, JR.

*1404 Strong Avenue*

**Elkhart, Indiana**

Joe has spent much of his time at Rollins working actively in the Independent Men's group, serving as their Treasurer, Vice President, and then President. He also found time to do Annie Russell and Fred Stone work, participating in "Shop at Sly Corner," "Letter to Lucerne," "Spring for Sure," and "Much Ado About Nothing." Even with these activities, he found time to attend French Club meetings and serve as the manager of the basketball team, for which he gained membership in the men's R Club. Joe graduated in June with a major in business administration.

## DANIEL A. HAIGHT

*4908 Rockbridge Road*

**Stone Mountain, Georgia**

Dan was kept extremely busy for four years at Rollins by his double major in French and history. Still finding time to participate in extracurricular activities, he was a member of the French Club, and was elected to its presidency last year. Dan was also an active member of the Pan American Club, the Canterbury Club, the International Relations Club, and the Race Relations Committee. Remaining spare moments were spent working with the Independent Men's organization. Dan will spend the summer in Oslo, Norway, as the recipient of a schalarship given by J. Corrin Strong.

## WILLIAM B. HARDY

*3575 Gulf Boulevard*

**Pass-a-Grille, Florida**

Bill tronsferred to Rollins from St. Petersburg Junior College ond chose Germon os his major field. Being interested in this oreo of study he become on octive member of the German Club, ond did honors work in Germon. Bill song in Shokespeareono, o progrom presented annuolly by Nino Deon's Shokespeore closs. He olso found time to participote in "Down in the Volley" ond "Triol by Jury," two recent Annie Russell theotre productions. His musicol obility enobled him to be o member of the Glee Club ond Rollins Singers. After groduotion Bill plons to go on with his music—ond study toword o degree in this field.

## JOHN W. HAUSSERMANN

*Pond Run Farm*

**New Richmond, Ohio**

John, besides his ocodemic troining ot Rollins, hos troveled the Europeon continent quite extensively. In 1951 he wos o member of the experiment in Internotionol Living Group. John hos visited Fronce, Itoly, Switzerlond, Englond, Belgium and Hollond. Through his trovels he hos goined o brood educotion in oddition to his college studies. He plons to do further troveling ofter groduotion.

## DELTON E. HELMS

*Box 33*

**Longwood, Florida**

Delton, o resident of Longwood, Florido, pledged X Club ot Rollins ond porticipoted in intromurol basketboll and footboll for his froternity. He wos o member of the varsity boseboll teom ploying the position of third bose os well os being elected os the teom's coptain, ond wos initiated into the R Club. A member of the Future Teochers of America, he interned ot Lymon School in Longwood, ond after serving in the ormy he plons to teoch in the field of history which wos his mojor. Delton wos honored by selection for membership in O.O.O.O., o top men's honorory orgonizotion ot Rollins.

## WILLIAM T. HOUSE

*60 North Hughey Street*

**Orlando, Florida**

Bill, a chemistry majar, was very active in the science department. He was President af Zeta Alpha Epsilan, hanarary scientific fraternity, and was an undergraduate assistant in the chemistry department. He alsa received the Thamas R. Baker Memarial Prize, which is awarded to the third year student maintaining the highest schalarship recard in the study af chemistry. This high average cantributed greatly tawards his membership in the Rallins Key Society. On the athletic field, Bill participated in intramural faatball, basketball, tennis and softball. His plans after graduatian will include a mare extensive study in his chasen field, science.

## WILLIAM D. HELPRIN

*68 Revonah Avenue*

**Stamford, Connecticut**

Bill transferred ta Rallins fram Washingtan and Lee University where he was on the freshman crass cauntry, wrestling and track teams. He was alsa a member af Phi Kappa Psi, a national fraternity; Pi Alpha Nu, a saphamare hanarary arganizatian; and the honorary, White Friars. At Rallins Bill jained the X Club and participated in many af the intramural sparts: galf, tennis, saftball, basketball, valleyball and faatball. He alsa proafread for the Sandspur. Leaving us in March, Bill graduated with a B.A. degree and had a majar in business administratian. The Navy will have the first call an his future plans.

## LUCIA A. HOWARD

*601 Scioto Street*

**Urbana, Ohio**

Althaugh her majar is histary, Lucia seems ta be scientifically inclined, halding the affice af Secretary af the Rallins Scientific Society. While at Rallins she was Treasurer and Sacial Chairman af her sorority, Chi Omega, and was active an the Cammunity Service Cammittee. Lucia participated in many intramural sports: basketball and valleyball, bath far three years, and saftball and swimming. Raunding aut her callege activities, she faund time ta work backstage an the Annie Russell Theatre's praductian, "The Carn Is Green."

## JOSEPH M. HUNT

*442 Henkel Circle*

**Winter Park, Florida**

Before entering Rollins Joe attended the University of Maryland and Orlando Junior College. At Rollins he was a member of the Kappa Alpha Order and served as their Vice President and Chairman of the Pledge Committee. He represented K.A. in Student Council and was a member of the Social Rules Committee. Joe was very active in intramural sports, participating in football, baseball, basketball, volleyball and the swimming meet. He also found time to announce for sports broadcasts over Rollins' F.M. stotion WPRK. Joe married Phyllis Toylor in his senior year.

## LOUIS W. INGRAM, JR.

*907 Old England Avenue*

**Winter Park, Florida**

Louie, a member of the Independents, has served as their Treasurer, Council representative and President. His Round Rollins column in the Sandspur, and work as announcer and producer on WPRK, made him well-known to everyone. Louie was Chairman of one of the Fiesta committees and a Self Study committee. He held the distinction of being a part of two Freshman Shows, acting as author and director his freshman year and guest stor the next year. Louie was a member of the Rollins Players, and appeared in many productions in both theatres. He found time to participate in intramural basketball and softball and held membership on the woter skiing teom. He was also a member of the Choir, Talent Show M.C., F.I.S.G.A. convention delegate, and member of Theta Alpha Phi and Lambda Kappo Pi.

## JOHN R. JOY

*5 Winthrop Place*

**Taunton, Massachusetts**

John, a chemistry major, was very prominent in the scientific activities at Rollins. A member of Zeta Alpha Epsilon, honorory scientific organization, he was elected Vice President of this as well as the Key Society, and was Secretary of the Rollins Scientific Society. John was co-recipient of the Thomas R. Boker Memorial Prize, which added to his achievements in his chosen field. He was also active in the German Club, and the football, softball, volleyball and basketball intramurals. However, these activities did not seem to divert him from his studies, as he maintained standing on the academic Honor Roll many terms. He plans to attend graduate school after receiving his Rollins degree.

## ROY L. JANNENGA

*570 Osceola Avenue*

**Winter Park, Florida**

Roy, a transfer from Rensselaer Polytechnic Institute has had a full and varied career at Rollins. He was automatically a Stray Greek, being a member of Tau Kappa Epsilon at Rensselaer. He majored in economics and has filled this major in with a balance of many different activities. He was a member of both Student Council and Interfraternity Council, and Race Relations Committee, in addition to being on the Debate Team and in the Speech Club. Roy was a Chapel Reader, and managed to find time to participate in the intramural sports program.

## JANE E. HUNSICKER

*505 West Chicago Street*

**Bronson, Michigan**

Jane transferred from Albion College in 1951 where membership in Delta Zeta sorority entitled her to a spot in Rollins' Stray Greeks, of which she was President. She shared Sandspur Feature Editorial honors with Louis Fusaro, and was a member of the Tomokan staff. Jane was director of WPRK's "Rollins At Its Best" last year. An honor student, she was the Chairman of the Student Self Study Committee, Secretary of the 1953 Economic Conference and Secretary of the F.I.P.A. She also belonged to Pan American Club, and was President of the College and Career Group. A fitting climax to her achievements in college, Jane received recognition this fall by election to membership in Who's Who and Libra.

## RAYNA P. KASOVER

*619 McCartney Street*

**Easton, Pennsylvania**

Rayna transferred to Rollins from Smith College in her sophomore year. She sang in the Bach and Chapel Choirs, while the French Club and Art Club both claimed her membership, and she displayed her athletic abilities by participating in intramural basketball, swimming and the horse show. Her interest in publications turned her toward the Tomokan and Flamingo. An elementary education major, Rayna was a member of the F.T.A., serving as their Librarian-Historian. She interned at Pinecastle Elementary School where she taught first grade. To keep her even busier, fall term found her on the Honor Roll. After graduation she plans to teach in Easton, Pennsylvania.

## LELAND E. KIMBALL

*37 Winter Street*

**Norway, Maine**

Both theotre orts ond English were mojor fields for Lelond. The theotre orts deportment occupied much of his time, os he wos o member of the Rollins Ployers and on its Executive Committee. He held the office of President of the Theto Alpho Phi honor society. Lelond oppeored in mony performonces ot the Annie Russell ond Fred Stone, o few of which included "Gromercy Ghost," "Duet for Two Honds," "As You Like It," "Much Ado About Nothing," "Importonce of Being Eornest," "Othello," "Icebound," "Detective Story," ond "The Moster Builder." Teoching will be his profession ofter groduotion.

## SIDNEY KATZ

*1475 Longfellow Avenue*

**Bronx 60, New York**

Sid, originally from New York City, tronsferred to Rollins from Tufts College. A pre-med student, he wos o member of Zeto Alpho Epsilon, ond President of the Rollins Scientific Society. His froternity wos Delta Chi, for which he wos Rush Choirmon. His enthusiasm olso demonstroted itself in intromurol footboll, softboll, ond bosketboll. In 1953, he received the newly-formed Touchdown Club trophy oworded to the Most Serious-Minded Touch Footboll Ployer. He wos o member of the French Club, student heod of the Rollins Film Librory ond, becouse of his high ocodemic overage, he received o Horvord Summer School Scholorship. He plons to ottend medicol school next yeor.

## MARILYN D. KLUMB

*864 North Point Drive*

**Big Cedar Lake, Wisconsin**

Coming to Rollins in 1950, Morilyn plonned to get in os much golf os her major in English would ollow her. She hos been in the French Club ond Internotional Relotions Club. She wos on octive porticipont in Newmon Club ond o member of the Freshmon Show cost. Morilyn wos on the Dubsdreod golf course procticing her strokes for not only the vorsity golf teom, but olso for the vorious invitotionol tournoments ot which she coptured mony well-eorned, yet seemingly effortless, victories. She finished her requirements for o B.A. degree in Morch.

## NORMAN C. KENT, JR.

*616 North Thornton*

**Orlando, Florida**

Norman had quite a busy background before coming to Rollins, as he spent a year and a half in the United States Marine Corps. He transferred from Cleveland College and Orlando Junior College to earn his B.A. degree with a history major here at Rollins. His high academic ranking gained him admission to Pi Gamma Mu, national honorary social science fraternity. Athletic interests included golf, swimming and track. When he graduates this June, he will proudly present his well-earned degree to his wife.

## LUIGI LA BOMBARDA

*Foggia*

**Italy**

Luigi hails from Foggia, Italy, the country to which he plans to return to do his studies for the medical profession. He will study at the University of Naples in Italy. At Rollins he has concentrated his energies in psychology. His spare moments were given to sports, particularly golf, in which he helped the Independents vie for the top ranks, while he also participated in volleyball and tennis contests. Rounding out his activities he was a member of the Pan American Club.

## BETTY JEAN LANG

*R.D. #2, Wilton-Westport Road*

**Wilton, Connecticut**

As a voice major, B.J. virtually sang her way through Rollins. She participated actively in the Glee Club, Bach Choir, "Operation Songlift," Campus Sing, and Chapel Choir. In the latter two she held the reins as Chairman and Student Conductor, respectively. Her musical talents on the stage of the Annie Russell Theatre were displayed in "Ruddigore" and "Prince of Erratta." There was still time and effort spent as President of Canterbury Club, Secretary of Phi Beta, Secretary of the Student Music Guild, Vice President of Libra, and as a member of German Club.

## CHARLES R. LEADER, JR.

*Sugar Hill*

**New Hampshire**

Bob's activities centered in no one field during his four years at Rollins. President of the X Club this year, he also held the offices of Vice President, Social Chairman, Student Council representative and Interfraternity Council representative for his fraternity, serving as the latter's Vice President. His Council experience gained him the position of Vice President, and during his term of office he chairmaned the Mock National Election which was jointly sponsored with the Sandspur. He also participated in the work of the Traffic Committee and the Student Disciplinary Committee. A member of the baseball varsity team, Bob also became a member of the R Club. He played intramural football and basketball and was on the X Club's swimming team. Bob was elected Best Beau of the 1953 Fiesta and in recognition of leadership he was chosen for O.O.O.O.

## MARGARET M. LAWCOCK

*R.F.D. #6*

**Charlotte, Michigan**

Margaret is well known to all as an eager participant in Rollins activities. She has had long and faithful membership in the Rollins Chapel Choir, two and one-half years, to be exact. Singing seemingly occupied a great deal of her time, for in addition to Chapel Choir, the Rollins Glee Club had Margaret as a full fledged member. She has been an alternate Student Council representative for the Independent Women's organization and Corresponding Secretary and Treasurer of the group. Margaret has worked for two years on the Annual Independent Show. She graduates in June with a degree in Spanish.

## BRUCE LEE

*Llewellyn Fields*

**Sandy Spring, Maryland**

Bruce's senior year was filled with a variety of time consuming activities. As Editor and photographer of the Sandspur, for which he had previously been Sports Editor and Advertising Commissioner, he held a second term of membership in the Publications Union. He was President of the 1953 F.I.P.A. convention, President of Delta Chi, a member of the Interfraternity Council, and earlier served as Delta Chi Social Chairman, Vice President and Council representative. As a freshman he played varsity baseball, and sang with the Chapel Choir. He held a Chapel Reader's position for three years, and took part in the theatre productions, "Prince of Erratta" and "Spring for Sure." Three honoraries claimed Bruce's membership: O.D.K., Who's Who and Lambda Kappa Pi, of which he was President.

## RICHARD P. LESNESKI

*220 Reed's Lane*

**Stratford, Connecticut**

With future plans painted to dental schaal, Dick leaves Rallins with the distinctian af having been bath teacher and student—his teaching experience came as instructar in fencing. A transfer from Duke University, Dick became a member af Delto Chi fraternity and served the graup in his capacity as Rush Chairman. He alsa porticipated in intramural faatball, crew, basketball, and appeared in Rallins' crew shell, as well as the Monday Student Cauncil meetings. His appearonce in a number af Annie Russell praductians gained him recagnitian and membership in the Rollins Players.

## PATRICIA L. McCAMEY

*Fox Chapel Road*

**Pittsburgh, Pennsylvania**

Haping ta find her career in a phase af art wark, Pat has chosen art and theatre arts as her major. She has served very diligently as a member of the Rallins Players, doing the all-impartant scenery and prap wark in such Annie Russell plays as "The Impartance af Being Eornest," "Spring far Sure," "Squaring the Circle," and this year's praductian of "Detective Story," ta mention just a few. Pat is from Pittsburgh, Pennsylvania and has attended Rallins College all faur years. She was Vice President af both Theta Alpha Phi, hanarary dramatic fraternity, and Phi Beta, an hanar ta be praud af and one which well illustrates her abilities.

## RAY D. McMULLIN, II

*9437 Kittyhawk Avenue*

**Los Angeles 45, California**

President af the Seniar Class, O.D.K., and Internatianal Relatians Club cauld all be faund in the persanage of Ray McMullin. Business Manager af the Sandspur, he also held the affice af Secretary far the Publicatians Union and the R Club. Ray was a three time winner af the Reeves Essay Cantest and once of its Oratarical caunterpart. A Chapel Reader, member of Chair, and Chapel Usher, he was alsa an the Chapel Staff. A member af Alpha Phi Lambda fraternity, Ray played intramural softball. He directed the 1952 Rallins Newsreel, was Vice President af the Debate Society and had parts in "A Dream far Margie" and "The Carn Is Green." Ray was elected ta honorary Pi Gamma Mu and Wha's Wha during his seniar year.

## MARCIA MATTOX

*The Highlands, Route 2*

**Madison, Wisconsin**

Marcia has the distinction of having served twice as Editor of the Tomokan and once as its Business Manager. Both as a sophomore and as a senior she directed the publication of the year book. She also held the chairmanship of the Publications Union for two successive years, was a delegate to the F.I.P.A. convention, and was "Party Line" Editor for the Sandspur. A member of Gamma Phi Beta, Marcia served as the group's Vice President, Rush Chairman, Panhellenic delegate, Student Council representative, and Welcoming Committee representative. With the Self Study Committee, she directed the admissions group. Marcia was tapped for Libra her junior year, was elected to Who's Who this fall, was Vice President of honorary Lambda Kappa Pi, and a member of Pi Gamma Mu.

## HENRY MENENDEZ

*4424 N.W. 23rd Avenue*

**Miami, Florida**

Viewing Henry's four years at Rollins, we find them jam packed with activity. He successfully completed a dual major in psychology and education and also was a member of the baseball team. Meetings and activities of the Student Council, for which he served as Social Chairman and advisory board member to the President; Sandspur, German Club, Newman Club, Pan American Club and R Club kept him on the go. He also served as Sigma Nu Marshal and for two years returned to Rollins early to be on the Welcoming Committee. Interning at Orlando's Boone High School this past winter, Henry plans to earn his Masters Degree and then coach and teach in high school.

## BETTY W. MERRILL

*623 West Main Street*

**Somerset, Pennsylvania**

A four year student at Rollins, Betty was a member of Chi Omega sorority, and served as both its Secretary and Vice President. In intramural sports, she played basketball, volleyball, and softball for her group. Community Service projects and the After-Chapel Club were favorite activities, but quite evidently she still found time for studies, as she also gained membership to the Rollins Scientific Society. After graduation, she plans to put her art major to practical use.

## CHARLES F. MERRY

*901 Bonita Drive*

**Winter Park, Florida**

A transfer student from Orlanda Juniar College, Charlie came ta Rallins ta complete his educatian with a majar in ecanamics, and ta improve his business techniques. Previaus ta this he had also served his cauntry in the United States Navy far three years. If nat at schaal, ar managing the affairs af his business, which is spectacular nean signs, Charlie's time was spent at home with his wife and three children. He has alsa faund time ta attend meetings as a member af the Sigma Nu fraternity. This June, Charlie will be a recipient af a B.A. degree.

## ETHEL L. METZGER

*46 Terrace Circle*

**Great Neck, New York**

Robin, althaugh graduating fram Rallins in three years, has praven ta be a generaus cantributar ta campus activities. Her interests in political science prampted her membership in Student Cauncil, the Faculty Self Study Cammittee, Campus League af Wamen Vaters, the Palitical Science Cammittee and as delegate ta the F.I.S.G.A. She belanged to the French Club and Student Music Guild, nat ta exclude the many late haurs spent in her capacity as Tamokan Assistant Editar. A member af Gamma Phi Beta sarority, she participated in intramural basketball, valleyball and golf, and held the affices af Scholarship Chairman, Carresponding Secretary, Song Chairman, and Pledge Trainer. Her autstanding achievements gained her membership in Libra and Pi Gamma Mu.

## GEORGE J. MILLER

*4550 Broorside Road*

**Toledo 6, Ohio**

Gearge spent a year at Michigan State before coming ta Rallins, where he was an English majar. His interest in publicatians accaunted far his wark an the Michigan yearbaak, his pasitian as Tamakan Feature Editar and Business Manager, and membership in the Rallins Publicatian Union. As a member af the Kappa Alpha Order, Gearge served his fraternity as Secretary, Vice President, and Pledge Trainer and was an intramural enthusiast, playing an the K.A. faatball, baseball, valleyball and galf teams. During his seniar year Gearge was made member-at-large af hanarary Lambda Kappa Pi. June 4 has dauble significance for Gearge, as it means bath graduatian and his marriage ta Steph Swicegaad.

## ALFREDO TRAVA MILLET

*Calderon de la Barca #338*

**Mexico City, Mexico**

Famed os a member of Mexica's Davis Cup tennis team, Alfreda did much ta establish Rallins' tennis prestige throughaut the Sauth. His accamplishments alang this line included leoding the Rallins tennis team, and halding the Flarida State Singles Champianship. A member af the Kappo Alpha Order, he served as Secretary af the group ond as representative to the Interfraternity Cauncil. He acted as President of the Pan American Club and was alsa a member af the Spanish and R Clubs. Alfreda plans ta return ta Mexica where he will wark in the television and motian picture industry.

## SUSAN MOLL

*100 Trismen Terrace*

**Winter Park, Florida**

Sue, a new resident af Flarida, now resides in Winter Park. Befare Rallins, she attended the University af Wiscansin and Bradford Juniar Callege. An art student, she received prizes in this field befare arriving at Rallins. She was alsa octive in the Dramotic Club, Glee Club, and tennis and swimming intramurals. A Kappo Alpho Theta, she became affiliated with the chapter at Rallins and has became quite active here. Despite the fact that Sue was new this year, she was very busy on campus—she participated in the Water Shaw and gained membership ta the Studio Club. Her ather attributes placed her in the court af honar for the Tangerine Bawl Queen.

## ROBERT C. NIKOLAS

*821 Bonnie Brae*

**River Forest, Illinois**

During his faur years at Rollins College, Bab has spent a large part af his time in fraternity activities. Besides his offices as Secretary and President af Lambda Chi Alpha, he worked as Pledge Trainer, Rush Chairman, and was an the Welcoming Cammittee. He rounded aff his career by serving as Vice President af the Interfraternity Cauncil this year. Actually Bab's mast autstanding cantributions ta Rollins have been made thraugh the O.O.O.O.'s, af which he is a member—the highest hanor a man an this campus can receive. Bab, as an ecanamics majar, plans to enter his father's business after graduatian.

## LETTY MOREHOUSE

*1650 Hampden Place*

**Winter Park, Florida**

Mrs. Morehouse hod quite o bit of college background before completing her degree requirements here ot Rollins. She ottended Wellesley College in Mossochusetts for three years as well as mony speciol summer sessions. Her interest in music ond chorol groups kept her octive in such societies while ot Wellesley. Here ot Rollins, Mrs. Morehouse' chosen field wos English, and she olso found time enough to work as o part time member on the stoff of the Mills Memoriol Library. She will receive o well eorned B.A. degree upon her groduation this June.

## ORVILLE R. MYRABO

*1425 Berkshire Avenue*

**Winter Park, Florida**

Orville tronsferred to Rollins from Orlondo Junior College. Here ot Rollins he mojored in business odministrotion with o speciol interest in occounting. His high scholostic stonding gained him membership into Pi Gommo Mu, notionol honorory social science froternity, ond olso o position on the Honor Roll for the spring term of 1953. Outside of school, his interests ond octivities centered oround his wife ond fomily, which includes his three children. When he graduotes this June, Orville will be oble to present his well eorned B.A. degree to o proud fomily.

## JEAN A. NAVIN

*81 Ivy Way*

**Port Washington, L. I., New York**

Jeon tronsferred to Rollins from Goucher College in Boltimore, Morylond, in her second year. At Goucher she wos o member of their French Club, Internotionol Relotions Club ond Leogue of Women Voters orgonizotion. Continuing these same interests ot Rollins, Jeon joined our French Club ond I.R.C. as well os the Glee Club ond Community Service Committee. She spent Soturday mornings ot the librory reoding to Winter Park youngsters in o story hour, o Community Service project. Since her mojor interest hos been in creative writing, Jean mojored in English ond will receive her B.A. degree in June.

## JEROME E. O'BRIEN

*450 Ollie Avenue*

**Winter Park, Florida**

In the theatre, Jerry has proved himself a talented and capable actor. He has appeared in a great number of the Annie Russell plays produced during his four years at Rollins. His speaking talents were also evident in the varsity Debate Team when he earned the Speech Society Cup, and over Station WPRK for which he announced. Other achievements marked him as Chairman of the Traffic Committee, the Fire Safety Committee, as speaker in the International Relations Club, and Chairman of the 1953 Fiesta. His interest in law was noted by his active participation in Student Government both on campus and at state conventions. Jerry was also a member and Vice President of O.D.K.

## EDWIN W. PAUTLER, JR.

*Red Bud*

**Illinois**

Bill transferred to Rollins as a sophomore from Washington University at St. Louis, Missauri. At Washington U. he was a member of the Flying Club, Band and the Public Speaking organization. He pledged the Kappa Alpha Order at Rollins and became their Treasurer in his junior year. Bill played center on the intramural football team, pushing the K.A.'s into second position in the final standings; in addition he played softball for the fraternity. He completed his requirements for graduation in December with a major in Social Studies, and is now serving his time in the Army.

## KENNETH F. PELOQUIN

*Rt. 2, Box 47*

**Maitland, Florida**

A veteran of four and a half years in the Navy, Ken entered Rollins as a transfer from Wagner Lutheran College in Staten Island, New York. A married man with three children, he held several jobs before starting at Rollins, and while here he has majored in economics. With a residence in Maitland, Ken is a member of that large group of Central Florida students who commute to the campus every day. After graduation he has no definite plans, other than presenting that valued diploma to a patiently waiting family.

## JEAN CLARK PENNINGTON

*530 East Pine Street*

**Orlando, Florida**

A married member of the graduating class, Jean spent four active years here. Participating in Chapel Staff activities, she served as an officer in three of the groups which came under chapel administration; as President of the International Relations Club, Secretary of the Race Relations Committee and Secretary-Treasurer of the Community Service Committee. Majoring in general human relations, Jean was elected to membership in Pi Gamma Mu, national social science fraternity. She olso was a member of the Speech Society. On the athletic side of college life, she was o member of the state champion Rollins water ski team. After graduation she plans to enter the field of social work in Orlando.

## MARIE A. PERKINS

*1418 Palmer Terrace*

**Jacksonville, Florida**

Marie concentrated her activities at Rollins in the field of music. Work with Choir, Glee Club, Rollins Singers and the Student Music Guild gained her election to the honorary, Phi Beta, for which she was Program Chairman. Even Kappa Alpha Theta, her sorority, recognized her talent and chose her for its Song Leader. She was also Theta's Rush Chairman, Social Chairmon and Welcoming Committee representative and was active on its softball, basketball and volleyball teams. She was twice elected to the volleyball varsity ofter the intramural participation. Morie had parts in two Independent Shows, two Rollins Players productions, and was a member of the French and German Clubs. She received state-wide recognition for her tolent and beauty os the winner of the "Jeanie With the Light Brown Hair" contest at the Stephen Foster Memorial.

## NANCY S. POLK

*171 Woodland Drive*

**Huntington, West Virginia**

Noncy, a West Virginian, groduoted in March with a B.A. degree in general human relations. She held the post of Vice President of her sorority, Chi Omega. Her petite size did not hinder her athletically, as she was a member of the ski club as well as a participant in intramural basketboll, volleyball and softball. The Social Rules Committee, Canterbury Club, International Relations Club, and Roce Relations Committee all claimed her ottention. Panhellenic Council found her busy as its Secretory-Treasurer and Vice President, while she was honored by membership in Lambda Kappo Pi.

## JOHN D. PHILIPS

*611 North Washington*

**Brownsville, Tennessee**

Graduate school is John's goal, after graduating with a major in piano. He distinguished himself at Rollins and in Central Florida by his outstanding piano accomplishments. He was named to Who's Who in American Universities and Colleges on the basis of his outstanding work in the Chapel and with his music. Scholastically he distinguished himself as a member of the Rollins Key Society and was also Secretary of Omicron Delta Kappa. He presided over the Rollins Chapel Choir, the Student Music Guild, the French Club, the Chapel Staff, and the Key Society, when not preparing for one of his many piano concerts given in this area. John was one of two recipients of scholarships given for a summer's study at the University of Norway.

## JANE W. POTTS

*105 Edgemoor Drive*

**Lexington, Kentucky**

Completing her requirements for graduation in March, Jane concluded an active three years on the Rollins campus. She had formerly attended the University of Kentucky. Much of her work concerned the Phi Mu sorority for which she ably served two years as President. Other sorority offices she held were Chaplain and Co-Social Chairman. Jane took part in intramural softball and volleyball as well. She was the Lambda Chi's candidate for Fiesta Queen in 1953. A member of the Future Teachers of America, she interned at the Ferncreek Elementary School in Orlando during her last term at Rollins.

## M. EVERAL RAINWATER

*1108 West Palmetto Street*

**Florence, South Carolina**

Everal, claiming South Carolina as her home, transferred to Rollins from Stephens College in Columbia, Missouri. Before coming to Florida to complete her education, she participated in such activities as golf, swimming, archery, badminton and modern dance. At Rollins she was a member of the Independent Women's group, as well as a member of the Future Teachers of America and the Community Service Committee. Everal was also elected President of Holt House, where she resided. Elementary education was her major field and because of her keen interest in this she interned at Marks Street Elementary School in Orlando this spring term.

## ELMER R. PUDDINGTON

*Rothesay, Kings County*

**New Brunswick, Canada**

Journeying to Rollins from New Brunswick, Canada, Elmer has majored in business administration here at Rollins. A member of the Delta Chi fraternity, he served as Treasurer of the group. He represented the Delts in intramural tennis, golf and basketball, and this year teamed with Guy Filosof to win the intramural tennis doubles crown. WPRK, Rollins' F.M. station, consumed much of his time and he held the important position of Chief Control Operator, also filling in as announcer. He found time to work on the Fiesta Committee in his final year.

## DIAN G. RAUSCH

*60 Bourndale Road, North*

**Manhasset, L. I., New York**

Hailing from Manhasset, Long Island, Dian entered Rollins as a transfer student from the University of Vermont. She has been quite active in Alpha Phi sorority, serving in the positions of Treasurer, Vice President, Rush Chairman, Pledge Trainer and Chaplain. Dian participated in softball and volleyball intramurals and swam for the Tarpon Club. The Shakespeareana program presented by Mrs. Dean and her Shakespeare class found Dian working behind the scenes. She has also served on the Welcoming Committee and was Alpha Phi's Fiesta representative. Being a general human relations major, she graduated in June with a B.A. degree.

## MERRILL D. REICH

*367 Holt Avenue*

**Winter Park, Florida**

Bud transferred to Rollins from the University of Florida where he was a member of the Phi Kappa Tau fraternity. He did not lose any time in becoming active on the Rollins campus. He served as Editor of the R Book, as well as Feature Editor of the Sandspur and Literary Editor of the '53 Tomokan. Bud also served as President of the Indy Men and Vice President and Social Chairman of the Stray Greeks. The Self Study Committee, German Club, Radio Committee and Fiesta Committee, of which he was Publicity Chairman, all claimed his membership. Interested in radio, he announced over WPRK, and he also gained membership in honoraries Pi Gamma Mu and O.D.K. After graduation, Bud plans to continue his studies abroad, as winner of the coveted Fulbright award.

## HOWARD L. RICHARDS, JR.

*31721 Sherwood Road*

**Farmington, Michigan**

Well known locolly for his obility os outhor ond composer of musicols, Dick hos thrilled college oudiences with "Mexicon Heydoze," "The Prince of Errotto," ond "The Little Green Bottle." His other contributions to the musicol scene ot Rollins hove been mode os Secretory of Pi Koppo Lombdo, ond os member of the Music Guild, Boch Choir, Glee Club ond "Operotion Songlift." A member of Sigmo Nu froternity, Dick served os their Scholorship Choirmon. He olso worked on Rollins' stotion, WPRK, ond wos o member of the French Club. Dick tronsferred from the University of Michigon ond his future plons coll for groduote work in music.

## ARDEN J. ROTH

*606 Hudson Avenue*

**Peoria, Illinois**

A future in music educotion is Ardi's plon ofter four yeors' preporotion ot Rollins. A member of Phi Mu, she served thot group os Pledge Troiner ond Song Director. In her junior yeor she received the honor ond distinction of membership in the Order of Libro. Musicol octivities included Phi Beto, in which she held the offices of Vice President ond Secretory. Other occomplishments in the musicol line were mode os Vice President of the Student Music Guild, Student Conductor of the Chopel Choir ond President of the Glee Club.

## JANET H. ROZIER

*1020 Valencia Drive*

**Orlando, Florida**

A Koppo Kappa Gommo tronsfer from the University of Missouri, Sue become President of the Rollins Koppo chopter her junior yeor, ond ployed on the sorority basketball, softboll ond volleyboll intramurol teoms, thereby gaining o spot on the softboll vorsity. Her musicol career on compus included membership in the Chopel Choir, the Glee Club ond "Operotion Songlift." Elected to Chopel Stoff, Sue served on the Orientotion Week Welcoming Committee ond belonged to Community Service. Her Council octivities included service through the Student Self Study group and the Student Foculty Disciplinory Committee. In preporotion for o future in elementory school teoching, she wos octive in Future Teochers of Americo. She wos honored by election to Who's Who this foll.

## GEORGE DeWITT SAUTE

*1620 Highland Avenue*

**Winter Park, Florida**

After graduation, George will head for graduate school to do work in clinical psychology. Transferring from Bates College, he rapidly became active in numerous organizations. His various positions on the Sandspur included Reporter, News Editor and Advertising Commissioner. George served as WPRK announcer, moderator of the Sandspur Radio Forum, and Chairman of the Radio Committee. He was a member of Race Relations Committee, Vice President of Pi Gamma Mu, Vice President of Lambda Chi Alpha fraternity, Chairman of the Student Faculty Committee, and a Chapel Reader. His dramatic activities included participation in "As You Like It," "Death Takes a Holiday," "Prince of Errata," and "Detective Story." A winner of the General Reeves Essay Contest, George was also nominated to O.D.K. and Who's Who for 1953-54.

## EDWARD W. SCHEER, JR.

*62 Forbes Road*

**Milton, Massachusetts**

Although a biology major, Ed has been active in many diversified fields here at Rollins. In athletics, his membership on varsity tennis gained him admission to the R Club. Academically he attained a spot on the fall term Honor Roll as well as membership in Rollins' Scientific Society for which he served as Treasurer. He also participated in the German Club, International Relations Club, Speech Society and Welcoming Committee. In 1951-52 he served as Vice President of Alpha Phi Lambda. After receiving his degree this June, Ed aspires to do graduate work in a field related to his biology major.

## PHILIP E. SCHMITT

*1011 DeWitt Drive*

**Orlando, Florida**

A major in Latin American affairs, Phil was active in the Pan American Club and served as its Vice President for two years. His positions in Sigma Nu fraternity included Pledge Trainer, Social Chairman, and Scholarship Chairman. Wherever groups gathered to sing you were almost certain to find Phil. He was both Vice President and President of the Glee Club and a member of the Choir. In his duties as Copy Editor of the Sandspur, Phil was kept busy running back and forth to the Orange Press meeting important deadlines. He made several appearances in the Annie Russell Theatre productions including: "Prince of Erratta," "Trial by Jury," "Down in the Valley," and "The Little Green Bottle."

## MARILYN I. SHINTON

*2108 Albemarle Terrace*

**Brooklyn, New York**

Marilyn has filled her college life with a well raunded list of activities. A member af Kappa Kappa Gamma, she acted as their Vice President, Pledge Trainer and Council representative. She alsa participated in intramural sports and earned her letter in varsity basketball and tennis. She alsa served as President af the R Club. The senior class chase Marilyn as their Secretary-Treasurer. Varied were her activities: Fiesta Committee, admissions work, Glee Club, Pan American Club and Community Service all claimed her membership. On the fine arts side, Marilyn was a member of the Glee Club and "Operatian Songlift." An education major, she plans ta teach after graduation.

## MAUDE E. SINGLETON

*Rt. 4, Box 291*

**Orlando, Florida**

Mrs. Singletan transferred ta Rallins after completing twa years at Orlanda Juniar Callege. She graduated from Rollins in December with a majar in elementary educatian and is already teaching first grade at the Union Park Grade Schaol. At Rallins she was a member of Pi Gamma Mu national sacial science honorary fraternity and was a recipient of an Algernan Sydney Sullivan scholarship award. Besides her college activities, Mrs. Singleton is kept busy at home with her three sons.

## WILLIAM H. SIPPRELL, JR.

*Stevens Road, Rt. 4*

**Hamburg, New York**

Bill, an economics major, is a faur year senior wha hails fram Hamburg, New Yark. As a member af the Delta Chi fraternity he kept their baoks as Treasurer and served as Sergeant-at-Arms. He worked hard far the Delts an the athletic field by participating actively in intramural foatball, softball, basketball, and valleyball. Bill alsa gained coveted membership to honorary Lambda Kappa Pi and faithfully attended all scheduled meetings. This June he graduates with a B.A. degree.

## KATHERINE A. SIEGLER

*6 Maryland Avenue*

**Towson 4, Maryland**

Kathey, a transfer from Notre Dame of Maryland, was a member of Alpha Phi. She served as her sorority's Vice President, Standards Chairman, Music Chairman and also Campus Sing Director. Her talent in music enabled her to become a member of Phi Beta and the Glee Club. An English and education major, Kathey is a member of the Future Teachers of America and served as their Secretary-Treasurer. She participated in basketball, baseball and volleyball intramurals. She contributed to both the Sandspur and the Flamingo, and found time enough to take part in the Annie Russell production, "Spring for Sure."

## RUSSELL SKINNER

*222 Alexander Place*

**Winter Park, Florida**

The "Colonel" well earned his officer's rank, as he served in the infantry for thirty years. He came to Rollins, having already acquired a college background at Illinois Wesleyan University. His interests here were broad, covering the general human relations curriculum, with a particular emphasis on psychology. The Colonel acquired a position on the Honor Roll for the spring term of '52, and was also a member of the Key Society. Adding to his academic load, he completed his requirements for graduation in December. Off campus, the Colonel lives the life of a happily married man.

## JANE L. SMITH

*501 High Street*

**Loudon, Tennessee**

Jane came to Rollins from Loudon, Tennessee. As Assistant Rush Chairman, Marshal and Guard, and President of her sorority, Alpha Phi, Jane proved to be a very diligent worker. Lambda Kappa Pi honorary organization put the finances under her control as Treasurer. She was a member of the French Club and Glee Club. An English major, Jane is active in the Future Teachers of America and spent the winter term of her senior year teaching at Boone High School in Orlando.

## BARBARA A. SPENCER

*Box 282 West Beach*

**Westbrook, Connecticut**

Gracing the stages of both Annie Russell and Fred Stone theatres occupied much of Bobbie's time. Her acting abilities gained her membership to Phi Beta honorary music and drama fraternity as well as rank as a Rollins Player. Diffusing her capabilities, she circulated Spurs, organized the March of Dimes horse show and played softball in intramural sports, besides running to meetings of the Canterbury Club, Music Guild, Community Service Committee and Campus League of Women Voters. Monday nights were especially busy, as Bobbie divided her time between Chi O and Student Council meetings.

## J. LLOYD SOYARS

*1707 Weltin Avenue*

**Orlando, Florida**

Lloyd transferred to Rollins from Orlando Junior College. At O.J.C. he was a member of the Spanish Club. He was initiated into the honorary social science fraternity, Pi Gamma Mu, at Rollins. To add to his honors, Lloyd was on the Honor Roll fall and spring terms of 1952 and 1953. He is married and has two children who keep him busy. After his June graduation he plans to teach in Orange County. In preparation for this, he spent his last term as an intern at Ferncreek Elementary School in Orlando.

## WINIFRED D. STECHER

*Jarboe Road, Burnt Mills Hills*

**Silver Spring, Maryland**

Winnie, wanting some sunshine along with her education, entered Rollins as a transfer from the University of Maine. An elementary education major, she was Treasurer of the Future Teachers of America in 1952 and 1953. She seemed to handle the books quite well as she was also the Treasurer of Holt House. An active member of the Independent Women's group, she participated in intramurals on their basketball team. The German Club also claimed her membership. After graduation from Rollins, Winnie plans to teach in the elementary grades, having interned spring term at the Winter Park Elementary School.

## ABDOLLAH TAHERI

*Ialati Avenue*

**Meshed, Iran**

Rollins' international fame attracted Abdy, whose home is in Iran. He attended schools in that country until he came to the United States in 1950 to enroll at Davis and Elkins College in West Virginia and then at Rollins. He was a general human relations major here with a particular interest in the social studies. Abdy pledged Lambdo Chi Alpha fraternity and was initioted this Morch. He was an avid participant in intramural sports, but had a particular liking for swimming and tennis. This June he groduates with o B.A. degree.

## RALPH W. TOMLIN

*261 Wymore Road*

**Winter Park, Florida**

Ralph is a resident of Winter Park, Florida. He transferred to Rollins from Lincoln College at Lincoln, Illinois, in his sophomore year. He presided as President of Pi Gamma Mu, an honorary social science fraternity. In spring term of 1953, Ralph gained a position on the Honor Roll. As a major field he chose business administration. Plus his school work and octivities, Ralph is married and has two children.

## MARY LOU TULLOCK

*2854 Mulford Avenue*

**Winter Park, Florida**

Mary Lou, now o resident of Florida, transferred from the University of Illinois this year. At Illinois she was a member of their yearbook staff in her freshman and sophomore years. She also participated in the choruses of school productions and was a member of the International Relations Organization. Since entering Rollins, Mary Lou became affiliated with the Alpha Phi chapter here and entered into mony activities, being a member of the Social Rules ond Regulations Committee and the Glee Club. A dual major in mathematics ond economics has kept her on the go throughout her years ot college.

## NICOLE B. VAILLANCOURT

*3585 Addington*

**Montreal, Canada**

Nicky, the senior distinguished in being the youngest in the class of '54, is a native of Canada who transferred to Rollins from the College Margerite Bourgeoys in her junior year. Far from the cold clime where she skated and skied, her athletic interests turned towards swimming and tennis. As she is a French-speaking Canadian, Nicky participated and added much to the French Club activities, although her English conversation pleased all with whom she spoke. A philosophy major at Rollins, Nicky will turn to the study of law at Montreal's McGill University after graduation.

## DONALD B. WEBER

*20 Redman Terrace*

**West Caldwell, New Jersey**

Don will complete four years of hard work this June, winning a degree with a double major in business administration and economics. His college life has been characterized by his versatility, for he is a scholar, athlete, and campus leader. He played intramural football, softball, and tennis for Sigma Nu, while winning the coveted "R" in varsity basketball and in his specialty, varsity crew, making him a member of the R Club. The Sigma Nu's elected Don to the position of Secretary, and the Senior Class recognized his ability when it chose him as Vice President. His further activity in the Student Council, the O.O.O.O.'s and the German Club gave him a wealth of information to draw on when he traveled to various Florida high schools as a spokesman for the admissions department. In the future Don is planning to enter the Naval Officers Training School, or if possible, go directly to graduate school.

## JEROME C. WOOD

*1029 Topinabee Road*

**Niles, Michigan**

Jidge comes from the ski country up in Michigan, which may account for his dexterity on the water skis of the south. He graduates in June as a major in general human relations after an active four years at Rollins. As a member of the Delta Chi fraternity, he masterminded the Delt's intramural program, particularly in football, basketball, and softball as well as swimming. His interest in athletics made him a natural choice for the Intramural Board and he represented the Student Council on the Student Faculty Disciplinary Committee. Jidge also took a fling at the stage in the play, "The Corn Is Green," and was a member of the Glee Club and Senior Skip Day Committee. In the summers Jidge has been training in the Marine Officers School, receiving his commission this summer so that the service has first call on his immediate future.

## DONALD R. VASSAR

*1625 North Curson Avenue*

**Hollywood, California**

Philosophy being his major, Don had any number of other interests including music, the theatre, and college film groups. Music led him to the Chapel Choir, the Bach Choir, and the Student Music Guild while the allure of theotre arts prompted him to spend many hours at the Annie Russell and Fred Stone theatres where he served at one time or another os actor, switchboard technician, and sound effects man. This last interest brought him to WPRK where he became a qualified engineer. For his theatre arts work, Don was made a member of the Rollins Players and the Theta Alpha Phi group, while winning recognition for his scholarship in the honor groups, Pi Gamma Mu and the Rollins Key Society, of which he was Secretary.

## DONALD A. WILSON

*961 South Highland Drive*

**Dearborn, Michigan**

Don came to Rollins from Dearborn, Michigan, by way of the University of Miami where he was a member of Sigma Alpha Epsilon. Don is often called "Cannonball" on compus because of his interest in speedboats, a hobby which brought him national recognition in the inboard competition. Don careened through intramural footboll as a member of the X Club aggregotion, os well as playing intramural basketball and softball. His degree in business administration reflects his participation in campus affairs for he was Comptroller for the Student Council, Fiesta Finance Chairman, and Treosurer of the X Club. Don also represented the Club on the Interfraternity Council while working with the O.O.O.O.'s and belonging to the honor group, Lambda Kappa Pi. Graduate school is Don's future plan.

## WILLIAM H. WRIGHT

*660 Killarney Circle*

**Winter Park, Florida**

Bill transferred to Rollins from Orlando Junior College, possibly on the assumption he could save wear-and-tear on his blue '38 Ford, in commuting between school and his home in Winter Park. Pledging Delta Chi, Bill lent his lanky frame to the Delt's cause in intramural football, volleyball, basketball, and softball while becoming something of a specialist in crew. Not only did he row for the fraternity, but he also pulled a strong oar for the junior varsity crew. Bill wos a member of good standing in the Glee Club but on the subject of future plans, he hits a sour note, expecting to be drafted before he can put his degree in business administrotion to work.

Lonely and stronge in its emptiness, the deserted loggia shows cleorly thot onother year ot Rollins hos run its course. Closses, porties ond activities hove been tempororily set oside in lieu of summer vocotions ond jobs for the frosh, sophs, ond juniors, while for the '54 grods the loggio will remoin quiet forever. This Tomokon, however, hos gone from month to month copturing the highlights of 1953-54 in words ond pictures, in on effort to keep this yeor olive in the heorts ond minds of the Rollins Fomily. Through the seoson—curriculum, conferences, clossrooms, committees, choruses, curfews, crews, chopel, commencement, compus cut-ups ond college copers—from July through June—every port of the Rollins yeor hos been recorded os it happened. Whether or not it wos your porticulor Pelicon or your porticulor porty is not importont; the events were chosen for their obility to best represent the life on this compus this yeor. The moin thing, therefore, is not whot hos been shown, but what these things bring to mind. This hos been Rollins '54!

# Student Directory

## A

**ACKERMAN, PAUL** . Boy Ecuryweg #6, Willemstaa, Curacao, Netherlands, West Indies
**ADAMS, PETER** . . . . . 11 Maya Road, Wellesley, Mass.
**AGAN, ARLENE** . . . . . 2137 Chandler St., Philadelphia, Pa.
**ALDRICH, LAWRENCE** . 1918 Lake Margaret Drive, Orlando, Fla.
**ALESCHIN, TATIANA** . . . . 526 Magnolia Ave., Orlando, Fla.
**ALLMAN, MARGARET** . . . . . 3625 Overhill Rd., Cantan, Ohio
**ALLMAND, JOHN** . . . . . 88 Touraine Rd., Grasse Pointe, Mich.
**AMES, WARREN** . . . . . 88 Temple St., West Newtan, Mass.
**ANDERSON, CORTLAND** . . . . . 416 Delaney St., Orlanda, Fla.
**ANDERSON, DEWEY** . . . . 1229 Minnesata Ave., Orlanda, Fla.
**ANDERSON, DONALD** . . . . . 3 Country Aire, Claytan 24, Mo.
**ANDERSON, GEORGE** . . . . . Rt. #1, Box 25-B, Orlanda, Fla.
**ANDREWS, DAVID** . . . . . 48 School St., Middlebax, Mass.
**ANGIER, EDWARD** . . . . . 1375 Drew St., Clearwater, Fla.
**ANTOVILLE, ANTHONY** . . . 554 Claflin Ave., Mamaraneck, N. Y.
**ARNAO, DIANE** . . . . . 69 Longview Raad, Port Washington, N. Y.
**ASHER, SHIRLEY** . . . . . 1115 E. Concord Ave., Orlanda, Fla.
**ATLASS, HARRIET** . . . . . 1300 N. State Parkway, Chicaga, Ill.
**AUFIERO, MICHAEL** . . . . . 6 Brookside Drive, Plandame, N. Y.

## B

**BAKER, LEON** . . . . . Ship Battam, N. J.
**BANKS, FRANKLIN** . . . . . 3 Doyle Place, Maitland, Fla.
**BARAKAT, KAZEM** . . . . . 28 Rue Adly Pasha, Cairo, Egypt
**BARLEY, SAMUEL** . . . . . 1053 North Ave., Millvale 9, Pa.
**BARLOWE, PATRICIA** . . . . 1220 Oakwood Ave., Gastania, N. C.
**BARTEL, ELEANOR** . . . . . Mt. Blvd. Watchung, Plainfield, N. J.
**BASS, ROBERT** . . . . . 2801 Carl Terrace, Orlanda, Fla.
**BEARD, LEE** . . . . . Rensselaer Rd., Essex Fells, N. J.
**BEARDSLEY, CAROL** . . . 24 Sunset Farm Rd., West Hartford, Cann.
**BECK, BARTON** . . . . . 104 S. Oakland Ave., Ventnor, N. J.
**BECKER, JOAN** . . . . 1226 Woodside Parkway, Silver Spring, Md.
**BECKERT, SUSANNE** . . . . . Patrick Air Force Base, Fla.
**BELL, ROBERT** . . . . . 360 E. Surf Rd., Ocean City, N. J.
**BENOIT, JOHN** . . . . . Rt. #3, Orlanda, Fla.
**BENSON, JOANNE** . . . . . 5 Claister Ct., Eggertsville, N. Y.
**BENTLEY, ROGER** . . . . 710 Elder St., N.W., Washington 12, D. C.
**BERNARD, RICHARD** . . . . 25 Central Park West, New Yark, N. Y.
**BERNO, BARBARA** . . . . 2681 Chestertan Rd., Shaker Hts. 22, Ohio
**BILENSKY, GERALD** . . . . . 689 Mill St., Belleville, N. J.
**BIRD, BRIAN** . . . . . 506 Sheridan Rd., Kenilwarth, Ill.
**BISCHOFF, BARBARA MACHOLD** . . 403 Holt Ave., Winter Park, Fla.
**BISSON, JOHN** . . . . . 358 Victaria Ave., Winter Park, Fla.
**BLAKELY, JANE LOUISE** . . . 662 E. Greenman Rd., Haddanfield, N. J.
**BOCOOK, JAMES** . . . . . 99 Mitchell Ave., Asheville, N. C.
**BOGGESS, WILLIAM** . . . . . 4423 W. 70th, Mission, Kansas
**BOOK, MARY** . . . . . 225 S. Hyer St., Orlanda, Fla.
**BOOTH, JEAN** . . . . . 516 Edgertan Pl., Pittsburgh 8, Pa.
**BOOTH, MARJEAN** . . . . . 450 5th Ave., New Kensingtan, Pa.
**BOOTHBY, BEVERLY** . . . . . 6 E. 8th St., Hinsdale, Ill.
**BOULWARE, MARIJO** . . . . 581 San Antonia Ave., San Diego, Calif.
**BOVARD, LEASON** . . . . . 61 Mulberry St., Cacoa, Fla.
**BOWEN, DAVID** . . . . . 1633 Pine Ave., Winter Park, Fla.
**BOWERS, ANN** . . . . . 1202 Dannelley St., Mt. Dora, Fla.
**BOWLES, MARTA JO** . . . 522 Superiar Ave., Sauth Charleston, W. Va.
**BOWMAN, DAVID** . . . . . P.O. Box 3428, San Juan, Puerto Rico
**BOYD, BARBARA** . . "Concord's Tender," Seaview Ave., Wianna, Mass.
**BOYLE, JOHN** . . . Langford Apts., Interlachen Ave., Winter Park, Fla.
**BOYLE, MARY JANE** . . . . . 1130 Maywood, N.W., Warren, Ohio
**BRALOWER, SUSAN** . . . . . 236 Hillair Circle, White Plains, N. Y.
**BREDIGER, JAMES** . . . . . R.D. #2, Navarre, Ohio
**BRELSFORD, DOROTHY** . . . . . See Hicks, Darathy Brelsford
**BREMERMAN, BARBARA** . . . . . 280 Central Ave., Naples, Fla.
**BRODA, HAROLD** . . . . . 3602 Market, N., Cantan, Ohio
**BROOK, ELIZABETH** . . . . . Deer Park, Greenwich, Conn.
**BROPHY, ARTHUR** . . . . . 13 Maynard St., Medford, Mass.
**BROWDER, GEORGE** . . . . . Box 719, Winter Garden, Fla.
**BROWN, MYRA** . . . . . Box 346, Ponte Vedra, Fla.
**BROWN, ROBERT** . . . . . 1433 Magnolia Ave., Winter Park, Fla.
**BROWNE, JAMES** . . . . . 83-12 159th St., Jamaica, N. Y.
**BRYANT, EUGENE** . . . . . 972 Bungalow Ave., Winter Park, Fla.
**BUCHER, JOAN** . . . . . 270 Reading Way, Winter Park, Fla.
**BUCK, ROBERT** . . . . . 432 N. Forest Rd., Williamsville 21, N. Y.
**BUDNER, ETHEL** . . . . . 2938 N. 69th St., Milwaukee, Wisc.
**BUFFINGTON, ROBERT** . . . . 3707 Dubsdread Circle, Orlando, Fla.
**BUTLER, CONNIE MACK** . . . . . 446 Ollie Ave., Winter Park, Fla.
**BUTLER, RONALD** . . . . . 161 Cassidy Ave., Lexington, Ky.
**BUTTRAM, VERNON** . . . . . 600 E. Kaley Ave., Orlanda, Fla.

## C

**CADENHEAD, WILLIAM** . . . . . 1001 Andersan St., Orlanda, Fla.
**CADLE, DIANE** . . . . . 9650 Litzinger Rd., St. Louis 17, Mo.
**CAMERON, SUZANNE** . . . . . Thampsan, Cann.
**CAMPBELL, DOROTHY** . . . 3417 Alta Vista Dr., Chattanaaga, Tenn.
**CAMPBELL, JERRY** . . . . . 117 Baskydells, Callinsville, Ill.
**CARPENTER, GEORGE** . . . . . Shelter Island Hgts., Lang Island, N. Y.
**CARROLL, VIRGINIA** . . . . . 1306 Radclyffe Rd., Orlanda, Fla.
**CARRUTH, LONNIE** . . . . . Rt. #3, Bax 486-B, Orlanda, Fla.
**CARY, WILLIAM** . . . . . 13 Schaal St., Westbrook, Me.
**CAYLL, JOSEPHINE** . . . . . 148 Swoope Ave., Winter Park, Fla.
**CHANCELLOR, JOYCE** . . . . . 1631 Hiltan Ave., Columbus, Ga.
**CHAMBERS, PATRICIA WRIGHT** . . . . . Moreland Ave., Mentor-an-the-Lake, Ohio
**CHAPMAN, FRANCES** . . . . . Rt. #3, Bax 465-C, Orlanda, Fla.
**CHAPMAN, STEWART** . . . . . 326 Maple Ave., Kissimmee, Fla.
**CHASSAGNE, CLAIRE** . . . . . 282 Cabrini Blvd., New York 33, N. Y.
**CHATHAM, ALLEE** . . . . . 107 East Jefferson, Greenwaad, Miss.
**CHAUNCEY, HARRISON** . . 2 Wilton Terrace, Landan S.W.1., England
**CHERRY, ALMA** . . . Wantasa Inn, McCracken's Landing, Stoney Lake, Ontaria, Canada
**CHIAPPARI, JACQUELINE** . . . . 2720 Grand Concourse, Bronx, N. Y.
**CLAPP, DANEEN** . . . . . 1905 Cedar Hill Drive, Royal Oak, Mich.
**CLARK, CARLETON** . . . . . 3206 S. Ferncreek Drive, Orlanda, Fla.
**CLEARY, JOYCE** . . . . . 1007 15th Ave., North, St. Petersburg, Fla.
**COCHRAN, NANETTE** . . . . . 1350 Astor St., Chicago, Ill.
**COLABELLA, RICHARD** . . . . . 34 East 61st St., New York, N. Y.
**COLADO, MARY ANN** . . . . . 1470 Glencae Rd., Winter Park, Fla.
**COLLINS, RODERIC** . . . . . 2330 Westminster Ct., Winter Park, Fla.
**CONKLIN, WILLIAM** . . . . . Chester, N. Y.
**CONLEY, EUGENE** . . . . . 1-5 Addison Ave., East Lynn, Mass.
**COOK, JAMES** . . . . . 5911 Indianala Ave., Indianapolis, Ind.
**COOLEY, ADELE** . . . . . 3 Handasyde Lane, Cincinnati 8, Ohio
**COOPER, KATHLEEN** . . . . . 605 West Summit, Lead, S. D.
**COPPOCK, ALICE** . . . . . 6800 Nervia St., Caral Gables, Fla.
**COPPOCK, LORIN** . . . . . 6800 Nervia St., Caral Gables, Fla.
**CORBETT, MARY ELLEN** . . . . . 1132 W. Kenan St., Wilsan, N. C.
**CORLISS, JANET** . . . . . 1600 Lyndale Blvd., Winter Park, Fla.
**CORSE, NANCY** . . . . . 7300 Brennan Lane, Chevy Chase 15, Md.
**COST, WILLIAM** . . . . . 1220 N.E. 2nd St., Fort Lauderdale, Fla.
**COSTELLO, RICHARD** . . . . . 1310 Mansey Ave., Scranton, Pa.
**COX, BARBARA** . . . . . 2732 N.E. 17th St., Fort Lauderdale, Fla.
**CRANDALL, PAULA** . . . 2500 Upton St., N.W., Washington 8, D. C.
**CRISLIP, MARION** . . . . . 1051 16th Ave., North, St. Petersburg, Fla.
**CUNNINGHAM, JULIAN** . . . . . High Lea Farms, Sharpsburg, Ky.

## D

**DALLANEGRA, JOSEPH** . . . . . 7 Cathedral Ave., Nutley 10, N. J.
**DANEL, ALBERTO** . . . . Ricarda Palrmerin #95, Mexica D.F., Mexico
**DANLY, CHARLOTTE COLBY** . . 800 Maryland Ave., Winter Park, Fla
**DARWIN, VIRGINIA** . . . . . 15 East Narris Rd., Narris, Tenn
**DAVIDSON, JOHN** . . . . . 2831 W. Livingstan Ave., Orlanda, Fla.
**DAVIES, DELLE** . . . . . 6404 Mantgamery Rd., Cincinnati, Ohio
**DAVIS, CHRISTOPHER** . . . . . Gardan Rd., Essex Fells, N. J.
**DAVIS, JAMES** . . . . . 148 S.E. 7th Ave., Delray Beach, Fla.
**DAVIS, JOANNE** . . . . . 2525 Mulberry Lane, Sarasata, Fla.
**deCARVILLE, JOHN** . . . . . R.F.D. #1, Londonderry, Vt.
**deFENELON, FRANCES** . . . . . 540 Forest Blvd., Indianapolis, Ind.
**DEIKMAN, ETHEL** . . . . . 317 West 17, Puebla, Cala.
**del RIO, DAN** . . . . . 1130 Park Ave., New Yark 28, N. Y.
**DEMOPOULOS, STEVE** . . . . . 1613 Haven Drive, Orlanda, Fla.
**desPAROIS, GASTON** . . . . . 1323 Arlingtan Ave., Orlanda, Fla
**DESSAU, ALISON** . . . . . 140 Hillside Ave., Englewood, N. J.
**DICKS, DARLENE** . . . . . 2110 N. Arlingtan Ave., Indianapalis, Ind
**DIMOCK, PRISCILLA** . . . . . 10 Hickary Lane, West Hartford, Conn
**DINGA, EDWARD** . . . . . 121 Rabble Ave., Endicott, N. Y.
**DITTMER, THEODORE** . . . . . Box 415, Fern Park, Fla.
**DITTMER, WALTER** . . . . . Box 415, Fern Park, Fla
**DIXON, JEROME** . . . . . 528 Park Ave., Winter Park, Fla.
**DOBSON, DAVID** . . . . . 209 N. Manroe Ave., Arcadia, Fla.
**DOLLISON, ROBERT** . . . . . 1621 Hillcrest Ave., Winter Park, Fla.
**DONALDSON, GAIL** . . . . . 45 East End Ave., New York, N. Y.
**DORAN, JAMES** . . . . . P.O. Box 310, Altamante Springs, Fla.
**DORAN, PETER** . . . . . 17 Gordan Rd., Miltan 86, Mass.
**DORWITT, SONIA** . . . . . 283 East 5th St., Braoklyn 18, N. Y.
**DRAFFAN, FRANCES** . . . . . Ballylin Farm, Mansfield, Ohio
**DRAKE, IRENE** . . . . . 1062 Narwood Ave., Kent, Ohio
**DRISCOLL, PAUL** . . . 89 des Erables Ave., Quebec City, P.Q., Canada
**DRISCOLL, THOMAS** . . . . . 526 E. Evergreen Ave., Philadelphia, Pa.
**DROSDIK, PHILIP** . . . . . 503 Main St., Watertawn, Mass.

**DUNLAP, KAY** . . . . . 526 S.E. 24th Ave., Fort Lauderdale, Fla.
**DUNN, SUSAN** . . . . . 2321, Sarasota, Fla.
**DUVALL, RICHARD** . . . . . 1415 Altaloma St., Orlando, Fla.

## E

**EDWARDS, BONNIE LOU** . . 5420 N. Bay Ridge Ave., Milwaukee, Wisc.
**EGINTON, ROBERT** . . . . . Matamoras, Pa.
**EISENSMITH, SIDNEY** . . . . . 2796 Marion Ave., Bronx, N. Y.
**ELWELL, BRUCE** . . . . . 126 Coolidge Hill, Cambridge, Mass.
**EMENY, FAITH** . . . . . 221 Elm Rd., Princeton, N. J.
**EMERSON, BUD** . . . . . 3415 St. Mary's Ave., Hannibal, Mo.
**EMMERT, MARGIE** . . . . . 4100 Audubon Rd., Detroit, Mich.
**ENCK, MARY** . . . . . Countryside, Ashland, Ohio
**ENGLEBERT, SARA WHITTEN** . . 1761 Saunders St., St. Paul, Minn.
**EVANS, GAIL** . . . . . 36716 Birwood Drive, Mount Clemens, Mich.
**EVANS, JUDITH** . . . . . Miradon Farm, Georgetown, Ontario, Canada
**EVELETH, DORIS** . . . . . Box 97, Waukee, Iowa
**EVELYN, DOROTHY** . 28 Lake Drive, Killarney Point, Winter Park, Fla.
**EVINRUDE, SALLY** . . . . . 7807 N. Club Circle, Milwaukee 11, Wisc.

## F

**FAIR, DIANE** . . . . . 320 E. Ohio St., Monticello, Ind.
**FANCHER, FRANCES** . . . 715 Biscayne Drive, West Palm Beach, Fla.
**FANTUZZI, ALBERT** . . . . . 11 Prospect St., Hawthorne, N. J.
**FARQUHARSON, CAROL** . . . . 1685 Tutwiler Ave., Memphis 7, Tenn.
**FATHAUER, WILLIAM** . . . . . 8944 Bedford Rd., Macedonia, Ohio
**FAULKNER, JERYL** . . . . . 235 Dickinson Ave., Swarthmore, Pa.
**FAUST, NORMA** . . . . . 9827 S. Damen Ave., Chicago, Ill.
**FEIDT, BARBARA** . . . . . Route #1, Box 154, Maitland, Fla.
**FEISE, PAT** . . . . . 19 Shirley Rd., Narberth, Pa.
**FELDMAN, DAVID** . . . . . Kevon Arms D-1, 52nd Montgomery Ave., Philadelphia, Pa.
**FILOSOF, GUY** . . . . . 840 Lenox Ave., Miami Beach, Fla.
**FINNEY, ROBERT** . . . . . 100 Ogden St., Sarasota, Fla.
**FINNIGAN, DONALD** . . . . . 57 Rogers Ave., Somerville 44, Mass.
**FISHBAUGH, RONALD** . . . . . 3218 Lakeshore Ct., Orlando, Fla.
**FISHER, HAROLD** . . . . . 5901 S.W. 42nd Terrace, Miami, Fla.
**FISHMAN, EVALINE** . 2365 33rd St., Long Island City 5, Astoria, N. Y.
**FLEISCHMANN, ROSS** . . . . . Box 10, Fond du Lac, Duluth, Minn.
**FOLKEN, DENNIS** . . . . . 213 Whitmoor Terrace, Silver Spring, Md.
**FOREHAND, ELEANOR** . . . . . 1021-B Scott Blvd., Decatur, Ga.
**FORT, ADELE** . . . . . 1951 Forrest Rd., Winter Park, Fla.
**FOSTER, GENE** . . . . . 215 El Bravo Way, Palm Beach, Fla.
**FOY, JANE** . . . . . 1107 Woodland Drive, Dothan, Ala.
**FRANKENBERG, JANE** . . . . 4305 Landover Drive, Jacksonville, Fla.
**FRIS, KAREN** . . . . . 343 Wallington Rd., Delmar, N. Y.
**FUSARO, LOUIS** . . . . . 99 Little St., Belleville, N. J.

## G

**GARCIA, EDUARDO** . . . . . 1979 Domeyko, Santiago, Chile
**GARCIA, GUILLERMO** . . . . . 1979 Domeyko, Santiago, Chile
**GARRARD, LOUIS** . . . . 601 Alhambra Circle Ave., Coral Gables, Fla.
**GAULT, LOUISE** . . . . . 1047 Old Gate Rd., Pittsburgh 35, Pa.
**GEESLIN, LOIS** . . . . . 1505 Conway Rd., Orlando, Fla.
**GIBSON, NELLIE** . . . . . 1212 Orange Ave., Winter Park, Fla.
**GIFFORD, OTIS** . . . . . 600 W. Colonial Drive, Orlando, Fla.
**GIRAULT, ARLETTE** . . . . . 18 Avenue Nicolas II, Le Havre, France
**GODDARD, ROBERT** . . . . . Hampton Park, Southampton, N. Y.
**GRAASKAMP, JAMES** . . . . . 557 Osceola Ave., Winter Park, Fla.
**GRAVES, SYLVIA** . . . . . 1743 Bay St., Sarasota, Fla.
**GRAY, SHIRLEY** . . . . . 1085 Cobb Blvd., Kankakee, Ill.
**GRAY, WINIFRED** . . . . . 2421 Euston Rd., Winter Park, Fla.
**GREENE, JOHN** . . . . . P.O. Box 87, Willows, Calif.
**GREENE, PATRICIA** . . . . 10790 Bellagio Rd., Los Angeles 24, Calif.
**GRIGGS, JERRY** . . . . . 322½ Agnes St., Orlando, Fla.
**GROLIMUND, JOSEPH** . . . . . 1404 Strong Ave., Elkhart, Ind.
**GROSS, NORMAN** . . . . . 283 Stephen St., Belleville, N. J.
**GRUBER, BARBARA** . . . . . 1203 Bryn Mawr Ave., Orlando, Fla.
**GUNNERSON, GERALD** . . . . . 1564 Orange Ave., Winter Park, Fla.

## H

**HAARSTICK, ANTHONY** . . . . . 20 Harrison Rd., Ithan, Pa.
**HACKMAN, BARBARA** . . . . . The Shoreland, Box 352, R.F.D. #1, Delray Beach, Fla.
**HAGERTY, LYNN** . . . . . Quarters 245-A, Brookley Air Force Base, Mobile, Ala.
**HAHN, GORDON** . . . . . 7965 Temple Rd., Philadelphia, Pa.
**HAIGHT, DANIEL** . . . . . 4908 Rockbridge Rd., Stone Mountain, Ga.
**HALDEMAN, RICHARD** . . . . . 451 Virginia Ct., Winter Park, Fla.
**HARDY, WILLIAM** . . . . . 3575 Gulf Blvd., Pass-A-Grille, Fla.
**HART, RUTH** . . . . . Chamberlain Lane, Louisville, Ky.
**HARTER, MARGARET** . . . . . 1205 N.W. 9th Ave., Gainesville, Fla.
**HARTMANN, CHARLES** . . . . . 59 Mohegan Drive, Larchmont Ridge, Larchmont, N. Y.
**HASTIE, WILLIAM** . . . . . P.O. Box 338, Somerset, Stanford, Ky.
**HAUSSERMANN, JOHN** . . . . . Pond Run Farm, New Richmond, Ohio
**HELBIG, CAROL** . . . . . 208 Norwood Ave., Elberon Park, N. J.
**HELMS, DELTON** . . . . . Box 33, Longwood, Fla
**HELPRIN, WILLIAM** . . . . . 68 Revonah Ave., Stamford, Conn.
**HENDERSON, ANNABEL** . . . 5200 S.W. 59th Ave., South Miami, Fla.
**HENRY DAVID** . . . . . 220 Madison Ave., New York, N. Y.
**HENRY, FRANCES** . . . . . 2309 Stanley Ave., Orlando, Fla.
**HERBERT JOYANNE** . . . . . 476 Marion Ave., Mansfield, Ohio
**HERBLIN, DIANE** . . . . . Box 394, Maitland, Fla.
**HICKS, DORIS** . . . . . 116 West Norris Rd., Norris, Tenn.
**HICKS, DOROTHY BRELSFORD** . 2101 University Drive, Orlando, Fla.
**HILL, KAREN** . . . . . Box 2-A, Naples, Fla.
**HILL, SUMTER** . . . . . P.O. Box 11, Maitland, Fla.
**HOEKSTRA, BARRETT** . . . . . 1239 North Ave., Sheboygan, Wisc
**HOFFMAN, THOMAS** . . . . . 119 High St., Perth Amboy, N. J
**HOGUE, WANDA** . . . . . 281 Genius Drive, Winter Park, Fla.
**HOLBROOK, FENNER** . . . . . 33 Grove Ave., Westerly, R. I.
**HOSE, ALEXANDER** . . . . . 46 Pickwick Rd., Marblehead, Mass.
**HOTALING, EDWARD** . . 2825 N. Westmoreland Drive, Orlando, Fla.
**HOUSE, WILLIAM** . . . . . 60 N. Hughey St., Orlando, Fla.
**HOWARD, LUCIA** . . . . . 601 Scioto St., Urbana, Ohio
**HOWARD, SHEILA** . . . . . c/o Chase National Bank, Havana, Cuba
**HOWARD, VIRGINIA** . . . . . 911 Seminole Drive, Winter Park, Fla.
**HOWE, MARY GRACE** . . . . . "Radnor House," Radnor, Pa
**HUDGINS, MELISSA** . . . . . 335 South Main St., Winchester, Ky.
**HULIHAN, THOMAS** . . . . . 1700 1st St., Neptune Beach, Fla.
**HULL, PRESTON** . . . . . 755 Ormond Ave., Drexel Hill, Pa.
**HUNSICKER, JANE** . . . . . 505 W. Chicago St., Bronson, Mich.
**HUNT, JOE** . . . . . 442 Henkel Cir., Winter Park, Fla.
**HUNT, PHYLLIS TAYLOR** . . . 442 Henkel Cir., Winter Park, Fla
**HUTSELL, FRANK** . . . . . 96 Cottage Hill Drive, Orlando, Fla.

## I

**IHNDRIS, RAYMOND** . . . . 650 Pine Tree Rd., Winter Park, Fla.
**INGRAM, LOUIS** . . . . . 907 Old England Ave., Winter Park, Fla.
**IPACS, JOSEPH** . . . . . 740 S. Hampton St., Orlando, Fla.

## J

**JACKSON, ELEANOR** . . . . . See Shively, Eleanor Jackson
**JACKSON, JEGE** . . . . . 7 Cedar Drive, Pikeville, Ky.
**JAFFRAY, DAVID** . . . . . 6923 Cregier Ave., Chicago, Ill.
**JANNENGA, ROY** . . . . . 570 Osceola Ave., Winter Park, Fla.
**JENNINGS, JOAN** . . . . . 4980 Marine Drive, Chicago, Ill.
**JOHNSON, ALEXANDER** . 265 Loch Lomond Drive, Winter Park, Fla.
**JOHNSON, WILLIAM** . . . . . 3 Lorraine Rd., Summit, N. J.
**JORDAN, EDWINA** . . . . . Box 515, Waycross, Ga
**JORDAN, JOHN** . . . . . 143 Wisteria Drive, Dayton, Ohio
**JOY, JOHN** . . . . . 5 Winthrop Place, Taunton, Mass.
**JUCHHEIM, ELSIE** . . . . . 100-11 67Rd., Forest Hills 75, N. Y.
**JULIEN, ERWIN** . . . . . 4729 N. Woodruff Ave., Milwaukee, Wisc.

## K

**KAELBER, LORRAINE** . . . . . 2315 McClellan Pkwy., Sarasota, Fla.
**KARSLAKE, WILLIAM** . . . . . 128 Robsart Rd., Kenilworth, Ill.
**KASOVER, RAYNA** . . . . . 619 McCartney St., Easton, Pa.
**KATZ, SIDNEY** . . . . . 1475 Longfellow Ave., Bronx 60, N. Y.
**KEEN, CARY LEE** . . . . . "Ruxmoor," Ruxton 4, Md
**KENT, NORMAN** . . . . . 616 N. Thornton St., Orlando, Fla.
**KERSTEN, GAY** . . . . . 375 Idlewyld Drive, Fort Lauderdale, Fla.
**KEVORKIAN, JACQUELINE** . 80 West Baltimore Ave., Lansdowne, Pa.
**KILBOURNE, JANE** . . . . . 27 Dogwood Rd., Norris, Tenn.
**KIMBALL, LELAND** . . . . . 37 Winter St., Norway, Me.
**KIMES, CAROLYN** . . . . . 438 Knowles Ave., Winter Park, Fla.
**KLEIN, KATHLEEN** . . . . . St. Catherine's School, Richmond, Va.
**KLUMB, MARILYN** . . . 864 North Point Drive, Big Cedor Lake, Wisc.
**KNAPP, GERALDINE** . . . . . Hotel Courtland, Kokomo, Indiana
**KOMURKE, RUTH** . . . . . 111 James St., Orlando, Fla
**KOROL, VLADIMIR** . c/o V. Kovalew, 36 W. Bergen Pl., Red Bank, N. J.
**KROMER, SIDNEY** . . . . . 1820 Fairmount Ave., Salem, Oregon
**KUHN, ALICE** . . . . . 4211 Virginia Ave., Charleston, W. Va.

## L

**LA BOMBARDA, LUIGI** . . . . . Foggia, Italy
**LAMBETH, CHARLES** . . 141st Armored Signal Co., 1st Armored Div., Fort Hood, Texas
**LAMPE, CARMEN** . . . . . 71-58 Austin St., Forest Hills 75, N. Y
**LANG, BETTY JEAN** . Wilton-Westport Rd., R.D. #2, Wilton, Conn.
**LANGE, JOANNE** . . . . . 5592 Arbutus Ct., Greendale, Wisc.
**LANGSTON, CAROLE** . . . . . 1516 Lancaster Drive, Orlando, Fla.
**LANGSTON, CAROLYN** . . . . . 1516 Lancaster Drive, Orlando, Fla
**LAVERTY, JANE** . . . . . 1008 N. Clay St., Frankfort, Ind
**LAWCOCK, MARGARET** . . . . . R.F.D. #6, Charlotte, Mich
**LAWLER, HAROLD** . . . . . 158 South End Rd., East Haven, Conn.
**LEADER, ROBERT** . . . . . Sugar Hill, N. H.
**LEAMING, JOSEPH** . . . . . 349 Marshman, Highland Park, Ill.
**LE CLERE, SUZANNE** . . . . . Oak Hill Farms, Allison Park, Pa
**LE CLERE, THOMAS** . . . . . Oak Hill Farms, Allison Park, Pa
**LEDBETTER, STEWART** . . . . . 23 Oak Lane, Scarsdale, N. Y.
**LEDGERWOOD, FRANK** . . . . . Bolton Rd., Goldenrod, Fla.

**LEECH, SHIRLEY** . . . 2421 Cleveland Ave., S.W., Canton, Ohio
**LEE, BRUCE** . . . Llewellyn Fields, Sandy Spring, Md.
**LEIGHTY, MARILYN** . . . 2710 Falmouth Rd., Toledo 6, Ohio
**LE MAIRE, BRIGITTE** . . . 1230 Sunset Ave., Winter Park, Fla.
**LENNOX, NANCY** . . . 1125 Shady Ave., Pittsburgh 32, Pa.
**LESNESKI, RICHARD** . . . 220 Reed's Lane, Stratford, Conn.
**LEVITT, JUNE** . . . 1336 E. 21st St., Brooklyn 10, N. Y.
**LEWIS, WARREN** . . . 117 Glen Parkway, Hamden 14, Conn.
**LIETUVNIKAS, FRANCES** . . . Rt. 5, Box 330, Orlando, Fla.
**LOCKE, JAMES** . . . 233 Wimbledon Rd., Rochester 17, N. Y.
**LOCKWOOD, PHYLLIS** . . . Oklawaha, Fla.
**LONG, ROBERT** . . . 6 Prospect, South Dartmouth, Mass.
**LONGSHORE, GEORGE** . . . 1225 Christine Ave., Anniston, Ala.
**LORBACH, BARBARA** . . . 1700 Venetian Way, Winter Park, Fla.

## M

**McCAMEY, PATRICIA** . . . Fox Chapel Rd., Pittsburgh 15, Pa.
**McCOLLESTER, KENNETH** . . . 99 Centre Rd., Shirley, Mass.
**McDERMAID, ANN** . . . 1725 Oxford St., Rockford, Ill.
**MacDONALD, GEORGE** . . . 925 S. Orlando Ave., Winter Park, Fla
**McFARLAIN, RICHARD** . . 1808 Grace Church Rd., Silver Spring, Md.
**MacHARDY, ROBERT** . . . 7 White House Court, Westbrook, Me.
**MacMILLAN, NANCY** . . . Harmony Hill, Hampton, Conn.
**McMULLIN, RAY** . . . 9437 Kittyhawk Ave., Los Angeles 45, Calif.
**McPHEE, ELLEN** . . . 553 Ashford Ave., Ardsley, N. Y.
**MABIE, IRIS** . . . 17 E. Yale Ave., Orlando, Fla.
**MACHOLD, BARBARA** . . . See Bischoff, Barbara Machold
**MACK, JOAN** . . . 205 Berkley Rd., Indianapolis, Ind.
**MALCOM, SHIRLEY** . . . 1505 E. Livingston Ave., Orlando, Fla.
**MAMOLEN, MICHAEL** . . . 205 Rhyle Lane, Bala-Cynwyd, Pa.
**MAPLES, STEWART** . . . 750 King St., Port Chester, N. Y.
**MARSH, MARY** . . . 1225 Woodside Parkway, Silver Spring, Md.
**MARTIN, EDWINA** . . . 2121 Via Tuscany, Winter Park, Fla.
**MARTIN, MARY JOAN** . . . 2121 Via Tuscany, Winter Park, Fla.
**MARTIN, MARY** . . . 1611 S.E. 2nd St., Fort Lauderdale, Fla.
**MATTHEWS, DAN** . . . 192 Newfound St., Canton, N. C.
**MATTOX, MARCIA** . . . The Highlands, Rt. 2, Madison 5, Wisc.
**MAUK, SUSAN** . . . 2401 Roxbury Rd., Winter Park, Fla.
**MEECE, MARGIE** . . . Fisherman's Paradise, Apopka, Fla.
**MEISER, KENNETH** . . . 3036 Hopewell Pl., Toledo, Ohio
**MENENDEZ, HENRY** . . . 4424 N.W. 23rd Ave., Miami, Fla.
**MENSING, JEAN** . . . 206 Detmar Drive, Winter Park, Fla.
**MERRILL, BETTY** . . . 623 W. Main St., Somerset, Pa.
**MERRY, CHARLES** . . . 901 Bonita Drive, Winter Park, Fla.
**METZGER, ETHEL** . . . 46 Terrace Circle, Great Neck, N. Y.
**MILAM, GEORGE** . . . 4844 Apache Ave., Jacksonville, Fla.
**MILLAR, SHIRLEY** . . . 440 Giralda Ave., Coral Gables, Fla.
**MILLER, GEORGE** . . . 4550 Brookside Rd., Toledo 6, Ohio
**MILLER, SHIRLEY** . . . 2315 18th St., South, St. Petersburg, Fla.
**MILLET, ALFREDO** . . Calderon de la Barca #338, Mexico City, Mexico
**MITCHELL, HUGH** . . . 130 Winthrop Pl., Englewood, N. J.
**MOLL, SUSAN** . . . See Travis, Susan Moll
**MOODY, JANE** . . . 3230 Bryn Mawr, Dallas, Texas
**MOODY, RA** . . . Citra, Fla.
**MOREHOUSE, LETTY** . . . 1650 Hampden Pl., Winter Park, Fla.
**MORGAN, JOAN** . . . R.F.D. #1, Terrill Rd., Plainfield, N. J.
**MOYNAHAN, BARBARA** . . . 1433 W. 22nd St., Sunset Isle #4, Miami Beach, Fla.
**MULSON, JOSEPH** . . . Casselberry, Fla.
**MURRAY, PHILIP** . . . 30-29 89th St., Jackson Heights, N. Y.
**MYRABO, ORVILLE** . . . 1425 Berkshire Ave., Winter Park, Fla.

## N

**NAIL, MEREDITH** . . . 739 Woodhill Rd., Mansfield, Ohio
**NATHAN, PATRICK** . . . 350 Central Park West, New York 25, N. Y.
**NAVASCUES, CARMEN** . . . Elwyn Terrace, Manheim R.F.D. #1, Pa.
**NAVIN, JEAN** . . . 81 Ivy Way, Port Washington, N. Y.
**NEAL, ALICE** . . . 1951 Forrest Rd., Winter Park, Fla.
**NEAL, BARBARA** . . . 1951 Forrest Rd., Winter Park, Fla.
**NEFF, ANN** . . . 19201 Van Aken Blvd., Shaker Hts. 22, Ohio
**NELSON, VIRGINIA** . . . 802 Georgia Ave., Winter Park, Fla
**NETTLETON, JOHN** . . . Newport, R. I
**NEUNDORF, ROMA** . . . 497 Sammon Ave., Toronto, Ont
**NEWTON, JEANNE** . . . 1131 W. Morse Blvd., Winter Park, Fla
**NICHOLS, ROBERT** . . . Belle Meade Blvd., Nashville, Tenn
**NICHOLS, THOMAS** . . . Heyworth, Ill
**NICKEL, WILLIAM** . . . 1250 College Point, Winter Park, Fla
**NIKOLAS, ROBERT** . . . 821 Bonnie Brae, River Forest, Ill
**NORTON, MARY ANN** . . . 1204 Jean Court, Jacksonville, Fla
**NYE, SALLY** . . . 533 S. Firestone Blvd., Akron, Ohio

## O

**O'BRIEN, JEROME** . . . 450 Ollie Ave., Winter Park, Fla
**OBSTFELD, HELEN** . . . 135 Eastern Parkway, Brooklyn, N. Y
**O'DAY, JANET** . . . Eagle Rock Ranch, Wimberley, Texas
**OLIVER, YVONNE** . . . Ave. Juan C. Padilla #60, Arecibo, Puerto Rico
**OPDYKE, JOHN** . . . R.D. #1, Flemington, N. J
**OSBORNE, CHARLES** . . . 609 Sheridan Blvd., Orlando, Fla
**OTIS, ELIZABETH** . . . 1732 Chicago Ave., Evanston, Ill
**OVERSTREET, EDGAR** . . . 305 Carolina Ave., Winter Park, Fla

## P

**PACINO, GERALDINE** . . . 230 W. Flourney, Oak Park, Ill
**PAHEL, KENNETH** . . . 504 N. Burrowes St., State College, Pa
**PALMER, ANN** . . . Rt. #2, Box 247, Plant City, Fla
**PAUTLER, WILLIAM** . . . Red Bud, Ill
**PELOQUIN, KENNETH** . . . Rt. 2, Box 47, Maitland, Fla
**PENNINGTON, JEAN** . . . 530 E. Pine St., Orlando, Fla
**PERKINS, MARIE** . . . 1418 Palmer Terrace, Jacksonville, Fla
**PERRY, MARIE** . . . 201 Athens St., Winder, Ga
**PERSONS, TODD** . . . 1315 Weber Ave., Orlando, Fla
**PETERMAN, BETTY** . . . 131 South Ironwood Drive, South Bend, Ind
**PETERS, MARY ANN** . . . 1151 Mayfield Ave., Winter Park, Fla
**PETERSON, JAY** . . . Mead Lane, Greenwich, Conn
**PHILIPS, JOHN** . . . 611 N. Washington, Brownsville, Tenn
**PIGMAN, WILLIAM** . . . 527 West 121st St., New York, N. Y
**PLETZ, ROBERT** . . . 3202 Sheridan Rd., Chicago, Ill
**POELLEIN, JOHN** . . . 808 Palm Drive, Orlando, Fla
**POLK, NANCY** . . . 171 Woodland Drive, Huntington, W. Va
**POLSON, MARION** . . . 105 Eastwood Ave., Ithaca, N. Y
**PONTE, GEORGE** . . . Bay View, S. Dartmouth, Mass.
**POTTER, RICHARD** . . 1401 S. Edgewood St., Apt. 481, Arlington, Va
**POTTS, JANE** . . . 105 Edgemoor Drive, Lexington, Ky
**POWELL, JACK** . . . 2306 Hargill, Orlando, Fla
**PREISCH, WILLIAM** . . . 1520 Hibiscus Ave., Winter Park, Fla
**PUDDINGTON, ELMER** . . . Rothsay, New Brunswick, Canada
**PYLANT, HARVEY** . . . 2310 Devon Court, Winter Park, Fla

## Q

**QUILLEN, RICHARD** . . . 75 Cricket Ave., Ardmore, Pa

## R

**RADONSKI, OLGA** . . . Calle Madrid #5, Urb. Las Mercedes Caracas, Venezuela
**RAINWATER, EVERAL** . . . 1108 W. Palmetto St., Florence, S. C
**RAMSDELL, MARCIA** . . . 223 E. Spruce Ave., Orlando, Fla
**RANDOLPH, JACK** . . . 1838 Jewel Ave., Winter Park, Fla
**RAUSCH, DIAN** . . . 60 Bourndale Rd., N., Manhasset, N. Y
**REAS, JANET** . . . 3939 Northampton Rd., Cleveland Heights 21, Ohio
**REED, SUZANNE** . . . Vanderbilt, Pa
**REICH, MERRILL** . . . 367 Holt Ave., Winter Park, Fla
**REMSBURG, BRUCE** . . . Box 58, Fort Lauderdale, Fla
**REUTER, BARBARA** . . . R.F.D. 1, Orland, Ill
**RHODES, CARLYEN** . . . 1815 Lynwood Ave., Fort Myers, Fla
**RHODES, JOHN** . . . 1400 Green Cave Rd., Winter Park, Fla
**RICE, NATALIE** . . . Old Acres Farm, Reedsville, Pa

AFTER GRADUATION BILL HARDY DEPARTED IN A BIT OF FOREIGN MATTER, JOHN ALLMAND MANNED THE LATEST IN

**RICH, MARCIA** . . . . . 1411 Elizabeth Drive, Winter Park, Fla
**RICHARDS, HOWARD** . . . 31721 Sherwood Rd., Farmington, Mich.
**RIDDLE, DOLORES** . . . . . Abingdon, Va.
**RIEDEL, DONALD** . . . . . 571 Moorhead Pl., Pittsburgh, Pa.
**ROBERTS, EARLENE** . . . . . Box 235, Jacksonville Beach, Fla.
**ROBERTS, PATRICIA** . . . 4531 W. Capitol Drive, Milwaukee, Wisc.
**ROBERTSON, ROXANNA** . . . . . Route 5, Alpha Rd., Dallas, Texas
**ROBINSON, DAVEY** . . . . . Candler, N. C.
**ROBINSON, JAMES** . . . . . Old Fort, N. C.
**ROGERS, JEANNE** . . . . . 1408 South Blvd., Winter Park, Fla.
**ROSS, ADA** . . . . . Box 108, Anchorage, Ky.
**ROTH, ARDEN** . . . . . 606 Hudson Ave., Peoria 5, Ill.
**ROTH, SUE** . . . . . 911 N. Oak Park Ave., Oak Park, Ill.
**ROWLAND, VIVIEN** . . . . . Warrenton, Va.
**ROZIER, SUE** . . . . . 1020 Valencia Drive, Orlando, Fla.
**RUBINSTEIN, SALLIE** . . . . . 407 Tuckahoe Rd., Yonkers, N. Y.

## S

**SALENTINE, MARIBETH** . . . . . See Wolff, Maribeth Salentine
**SAUTE, GEORGE** . . . . . 1620 Highland Ave., Winter Park, Fla.
**SAUTE, MARIE** . . . . . 1620 Highland Ave., Winter Park, Fla.
**SAVAGE, SALLY** . . . . . 34 W. 49th St., Indianapolis, Ind.
**SCHEER, EDWARD** . . . . . 62 Forbes Rd., Milton, Mass.
**SCHMID, RICHARD** . . . . . 1915 E. Cleveland St., Clearwater, Fla.
**SCHMITT, PHILIP** . . . . . 1011 DeWitt Drive, Orlando, Fla.
**SCHULTZ, LOIS** . . . . . 4620 N. Lake Drive, Milwaukee 11, Wisc.
**SCHUYLER, ANN** . . . . . Pine Lake Farms, Cobleskill, N. Y.
**SCHWARZ, KATHERINE** . . . . . 705 Ridgelawn Ave., Hamilton, Ohio
**SHAUL, LOUISE** . . . . . 1419 Virginia Drive, Orlando, Fla.
**SHAW, MARILYN** . . . . . 79 Columbus St., Bedford, Ohio
**SHEPHERD, SANDRA** . . . . . 261 Washington Ave., Chatham, N. J.
**SHERWIN, BRIAN** . . . . . Waite Hill, Willoughby, Ohio
**SHIELDS, CONSTANCE** . . . . . Star Route, Crozet, Va.
**SHINTON, MARILYN** . . . . 2108 Albemarle Terrace, Brooklyn, N. Y.
**SHIVELY, ELEANOR JACKSON** . . . . . 920 Main St., Racine, Wisc.
**SHOAFF, FREDERICK** . . . 731 Eldorado Ave., Clearwater Beach, Fla.
**SHUTTLES, WILLIAM** . . . . . 4401 McFarlin, Dallas, Texas
**SIAS, MARGARET** . . . . . 327 Lowell St., Lynnfield Center, Mass.
**SIEBENS, NANCY** . . . . . 7218 Tennis Way, St. Louis, Mo.
**SIEGLER, KATHERINE** . . . . . #6 Maryland Ave., Towson 4, Md.
**SIGNAIGO, ELEANOR** . . . 107 Eveningside Drive, Chattanooga, Tenn.
**SIMEON, SALLY** . . . . . 2439 Brixton Rd., Columbus, Ohio
**SIMMONS, JAMES** . . . . . 713 Langston Ct., Orlando, Fla.
**SINGLETON, MAUDE** . . . . . Route 4, Box 291, Orlando, Fla.
**SINNOTT, MATHIAS** . . . . . 1705 Lansing Ave., Baltimore 13, Md.
**SIPPRELL, WILLIAM** . . . . . Stevens Rd., Route 4, Hamburg, N. Y.
**SKINNER, RUSSELL** . . . . . 222 Alexander Pl., Winter Park, Fla.
**SMITH, DAVID** . . . . . 55 Gardenia St., Clearwater Beach, Fla.
**SMITH, HARRY** . . . . . 14 B-2 Redfield Village, Metuchen, N. J.
**SMITH, JANE** . . . . . 501 High St., Loudon, Tenn.
**SMITH, LAURENE** . . . . . Leslie Rd., Meadville, Pa.
**SOWERS, SALLY** . . . . . 1686 26th St., Cuyahoga Falls, Ohio
**SOYARS, LLOYD** . . . . . 1707 Weltin Ave., Orlando, Fla.
**SPENCER, BARBARA** . . . . . Box 282, Westbrook, Conn.
**SPRAGUE, DAVID** . . . . . LaGrange, Ind.
**SPRAYREGEN, GERALD** . . . 239 Central Park West, New York, N. Y.
**STECHER, WINIFRED** . . . Jarboe Road, Burnt Mill Hills, Silver Spring, Md.
**STEINMETZ, PHILLIP** . . . . . Rt. #4, Box 458, Orlando, Fla.
**STEUDEL, GLORIA** . . . . . 15302 Edgewater Drive, Lakewood, Ohio
**STEWART, MARLENE** . . . . . Fonthill, Ontario, Canada
**STEWART, NANCY** . . . . . 2235 Woodmere Drive, Cleveland 6, Ohio
**SULLIVAN, BEVERLY** . . . . . 4 Willow Wood, Dallas, Texas
**SUTTON, PAULA** . . . . . See Tyree, Paula Sutton
**SUYDAM, SKILLMAN** . . . . . 3005 Alamo Drive, Orlando, Fla.
**SWANSON, FRANK** . . . . . 1087 Elmwood Ave., Columbus 12, Ohio
**SWICEGOOD, FRANCES** . . . . . 4027 16th St., South, Arlington, Va.
**SWICEGOOD, STEPHANIE** . . . 1525 Cantoria Ave., Coral Gables, Fla.

## T

**TAHERI, ABDOLLAH** . . . . . Ialati Ave., Meshed, Iran
**TALBOT, FRED** . . . . . 109 Boston Ave., Somerville, Mass.
**TATE, ROBERT** . . . . . 27 2nd Ave., Haddon Heights, N. J.
**TAUSCHER, DON** . . . . . 2600 Western Parkway, Orlando, Fla.
**TAYLOR, PHYLLIS** . . . . . See Hunt, Phyllis Taylor
**TAYLOR, SANDRA** . . . . . 871 Bay Esplanade, Clearwater, Fla.
**THIBODEAU, JOHN** . . . . . Goldenrod, Fla.
**THOMAS, DIXON** . . . . . 131 N. Mulberry St., Statesville, N. C.
**THOMPSON, DORIS** . . . . . Route #1, Box 255, Maitland, Fla.
**THOMPSON, FRANK** . . . . . 19 Davidson St., Belleville, N. J.
**TICKNER, EDWARD** . . . . . Route #1, Box 23, Kissimmee, Fla.
**TINDER, NANCY** . . . . . 243 Queensway Drive, Lexington, Ky.
**TODD, ANN** . . . . . 1910 Glencoe Rd., Winter Park, Fla.
**TOMLIN, RALPH** . . . . . 261 Wymore Rd., Winter Park, Fla.
**TOWNLEY, TYLER** . . . . . 601 E. 20th St., New York, N. Y.
**TOWNSEND, ROBERT** . . . . . 36 Bradford Rd., Scarsdale, N. Y.
**TRAVIS, SUSAN MOLL** . . . . . 100 Trismen Terr., Winter Park, Fla.
**TRISMEN, RICHARD** . . . . . 121 Detmar Drive, Winter Park, Fla.
**TULLOCK, MARY LOU** . . . . . 2854 Mulford Ave., Winter Park, Fla.
**TYREE, PAULA SUTTON** . 1711 Maumee Ave., Grosse Pointe 30, Mich.

## U

**UNDERWOOD, FRANK** . . . . . Gilman, Ill.

## V

**VAILLANCOURT, NICOLE** . . . 3585 Addington, Montreal 28, Canada
**VALAVANIS, STEVEN** . . 2102 S. Orange Blossom Trail, Orlando, Fla.
**VANCHO, NICHOLAS** . . . . 932 Central Ave., Bridgeport 7, Conn.
**VASSAR, DONALD** . . . . . 1625 N. Curson Ave., Hollywood, Calif.
**VICKERS, JAMES** . . . . . 535 Margaret Ct., Orlando, Fla.
**VOCKROTH, KATHERINE** . . . . . 20 Malvern Ave., Richmond, Va.
**VOELKEL, RICHARD** . . . . . R.F.D. #1, Lake Apopka, Apopka, Fla.
**VON WALD, ROBERT** . . . . . c/o Tela R.R. Co., Tela, Honduras

## W

**WAGLEY, ELIZABETH** . . . . . Brigham Rd., Gates Mills, Ohio
**WALKER, ANN** 1025 Pace Parkway, Route 4, Sky Ranch, Mobile, Ala.
**WALKER, VIRGINIA** . . . . . 146 Virginia Drive, Winter Park, Fla.
**WALLACE, ANNE** . . . . . Williamsburg, Va.
**WARD, CAMMA** . . . . 2022 North Greenway Drive, Coral Gables, Fla.
**WARD, CAROL** . . . . . 95 Trismen Terrace, Winter Park, Fla.
**WARDEN, CHARLES** . . . . . P.O. Box 197, Huntsville, Ala.
**WARREN, CLARK** . . . . . 145 Canoe Brook Parkway, Summit, N. J.
**WEBER, DONALD** . . . . . 20 Redman Terrace, West Caldwell, N. J.
**WEBSTER, ANN** . . . . . R.D. #2, Brunswick, Ohio
**WEILENMANN, RICHARD** 1144-A Washington Ave., Winter Park, Fla.
**WEINSTEIN, JOSEPH** . . . . . 2202 E. Robinson Ave., Orlando, Fla.
**WEISMAN, CHARLES** . . . . 2417 N. 52nd St., Philadelphia 31, Pa.
**WEISS, ARTHUR** . . . . . 1044 Lime Ave., Long Beach 13, Calif.
**WELLENKAMP, CYNTHIA** . . . 77 Highview Ave., Bernardsville, N. J.
**WHIPPLE, BILLIE JO** . . . . . 4015 Fernwood, Houston, Tex.
**WHITELAW, ROBERT** . . . . . 6 Maryland Rd., Maplewood, N. J.
**WHITTEN, SARA** . . . . . See Englebert, Sara Whitten
**WILKINSON, JOAN** . . . . . 33 Knoll Lane, Roslyn, N. Y.
**WILLIAMS, EDWARD** . . . 5400 San Jose Blvd., Jacksonville, Fla.
**WILLIAMSON, HERBERT** . . . . . Route 1, Box 29-M, Mt. Dora, Fla.
**WILSON, DON A.** . . . . . 961 S. Highland Drive, Dearborn, Mich.
**WILSON, DONALD R.** . . . . . 20 Bay View Drive, St. Augustine, Fla.
**WILSON, JOHN** . . . . . 453 S. Ogden St., Buffalo, N. Y.
**WILSON, NANCYLEE** . . . . . 19520 Frazier Drive, Rocky River, Ohio
**WINDOM, ESTHER** . . . . . 341 Holt Ave., Winter Park, Fla.
**WOLFF, MARIBETH SALENTINE** . . . . 6116 Pershing Ave., Apt. 304, St. Louis, Mo.
**WOOD, JEROME** . . . . . 1029 Topinabee Rd., Niles, Mich.
**WOOD, MADGE** . . . . . 2117 S. Main, Hopkinsville, Ky.
**WOODS, JOY** . . . . . 1231 Via Salerno, Winter Park, Fla.
**WRENN, HELGA** . . . . . 4229 Monroe Rd., Charlotte, N. C.
**WRIGHT, PATRICIA** . . . . . See Chambers, Patricia Wright
**WRIGHT, WILLIAM** . . . . . 660 Killarney Circle, Winter Park, Fla.

CONVERTIBLES, AND COUNCIL PRESIDENT HAL BRODA WAS CHAUFFEURED FROM THE CAMPUS IN HIS LUXURIOUS PACKARD.

# Advertising

Alabama Hotel
Anderson's Gateway Restaurant
Atlantic Ale and Beer
Balbiano Travel Agency
Bamboo Room
Bonnie Jean's
Chimes
Cottrell's
Cyri Lee
Dairy Queen
Dallas Bower
Denmark Sporting Goods
Eve Proctor
Farrar's
Florida Bank and Trust Co.
Florida State Theatres
Florida Utilities Corporation
Frances Slater
Gibbs Louis
Golden Cricket
Harper's
Hertz Rent-A-Car
Hogue's
Ivey's
Jeanne Elkins
Lamp Shade Fair
Lohr Lea
Louis
McFadden and Smith
Mt. Vernon Inn
North Orange Auto Laundry
North Pole Drive-In
O'Brien's Pharmacy
Orange Court Hotel
Orlando Auto Laundry
Orlando Travel Service
Park Avenue Bar
Pepsi-Cola
Photographic Centre
Proctor Footwear
Ray Greene
R. C. Baker
Reliable Cleaners
Rexall Store
Seminole Hotel
Sherwin-Williams
Simpsons
Singleton's Service Station
Taylor's Pharmacy
Thomas Lumber Co.
Toggery
Winter Park Insurance Agency
Winter Park Land Company

*Sue Rozier seen in one of the smartest cottons from*

FRANCES SLATER

**Singleton's Gulf**

**Service Station**

*Expert Car Repair and Service*

Directly Across from the Rollins Campus

Compliments of the

**Florida State Theatres**

BEACHAM RIALTO

COLONY ROXY

Jeanne Elkins
EXCLUSIVE BUT NOT EXPENSIVE

*Smart and Distinctive*

Ladies Apparel and Accessories

Eola Plaza Hotel

Orlando, Florida

Phone 3-1316

*Connie Shields and Bonnie Edwards selecting jewelry from*

the Golden Cricket GIFT SHOP

*Select Gifts For All Occasions*

208 S. Park Avenue Phone 3-2981

Winter Park, Florida

## Photographic Centre

WILL SHOCKLEY

*Commercial Photography*

*Photographic Supplies and Equipment*

Phone 5-4571

527 Park Avenue, S.

Winter Park, Florida

*Ronnie Butler, wearing a MacGregor sport shirt from*

THE TOGGERY

*Compliments of*

Florida Utilities Corporation

*WATER SERVICE*

520 East Park Avenue

Winter Park, Florida

- LINGERIE
- HOSIERY
- FOUNDATIONS
- BLOUSES
- SWEATERS
- HERB FARM PERFUMES

THE Cyri-Lee WINTER PARK FLORIDA

Eve Proctor

*Alice Kuhn wearing a Cabana sundress and Capezio skimmers.*

**"Top designer clothes . . . always"**

Lanz of California
Carolyn Schnurer
Anne Fogarty
Cabana
Haymaker Sportswear
David Crystal
Cashmere Sweaters
by Bernhard Alltman
"Fleischman" Denims
and others

**Casual Shoe Salon . . . featuring**

Capezios
Bernardo Sandals
Cellini Pumps
Lucky Stride
Spalding Saddles
"Maine Made" Loafers

PROCTOR FOOTWEAR LTD.

IN "PROCTOR CENTRE" WINTER PARK

## PARK AVENUE BAR

114 Park Avenue, North

Winter Park

Free Delivery Cocktail Lounge

Dancing

Phone W.P. 3-9411

---

---

MEN'S CLOTHING—SHOES—FURNISHINGS

## R. C. BAKER

202 Park Avenue, South

Winter Park

*Serving Rollins Men Since 1925*

---

*"Whites Whiter"* *"Colors Brighter"*

When Cleaned By

## RELIABLE CLEANERS

*"ZORIC METHOD"*

Office—Plant—140 W. Fairbanks

"One Block From Campus"

## *25 Bank Services for You*

YOUR Home Owned and Managed Bank provides these Convenient and Economical services in its New and Commodious Banking Home, located at the corner of Park and New England Avenues in Winter Park . . . If not already a customer you are invited to make the Florida Bank and Trust Company your banking home.

- FOURTEEN TELLERS ON GROUND FLOOR
- DRIVE IN TELLER SERVICE
- FREE PARKING ADJOINING BANK
- NIGHT DEPOSITORY SERVICE
- SAFE DEPOSIT BOXES AND BOOTHS
- AMPLE VAULT STORAGE
- REGULAR CHECKING ACCOUNT
- SPECIAL CHECKING ACCOUNT
- SAVINGS ACCOUNTS
- A CHRISTMAS SAVINGS CLUB
- BANK BY MAIL SERVICE
- FEDERAL DEPOSIT INSURANCE PROTECTION
- [illegible] LOANS
- REAL ESTATE LOANS
- COLLATERAL LOANS
- CO MAKER LOANS
- LOANS ON LIFE INSURANCE
- FHA TITLE LOANS

*Installment Loans Including:*

- PERSONAL LOANS
- AUTO LOANS AND FINANCE
- PROPERTY IMPROVEMENT LOANS

- DRAFTS AND TRAVELERS CHECKS
- COLLECTIONS ON NOTES AND DRAFTS
- BANK MONEY ORDERS

*A Complete Trust Department*

**FLORIDA BANK and TRUST COMPANY**
**WINTER PARK, FLORIDA**
**MEMBER FEDERAL DEPOSIT INSURANCE CORPORATION**

"Doc's"

## O'Brien's Pharmacy

*COMPLETE DRUG STORE SERVICE*

NEILL O'BRIEN Reg. Ph.

*Serving You For 15 Years*

PRESCRIPTIONS, DRUGS, FOUNTAIN

LUNCHEONETTE

Helena Rubenstein and Other

Nationally Known Cosmetics

Sundries Phone 4-6101

TOPS IN CENTRAL FLORIDA

THE **Orange Court Hotel**

ORANGE COURT HOTEL
CENTRAL FLORIDA'S FINEST
ORLANDO, FLORIDA

COMFORTABLY
AIR CONDITIONED

GRACIOUS LIVING • GOOD FOODS

288 ROOMS • SUITES • HOTEL APARTMENTS

PRIVILEGES FOR EACH GUEST INCLUDE:

DINING ROOM • COCKTAIL LOUNGE
SWIMMING POOL • GOLF PUTTING GREEN
SPACIOUS LAWN • ATTRACTIVE GARDENS
AMPLE PARKING GRATIS
JAS M MILLIGAN, Vice Pres. & Mgr.

DINE AND DANCE IN MARINE ROOM

## HARPER'S TAVERN

*DANCING NIGHTLY — EXCEPT SUNDAY*

Eat, Drink

and

Be Happy

M. A. NASSER, *Prop.*

McMullin
Tina Lesser
Jantzen
Anne Fogarty
Jonathan Logan
Hadley Cashmeres
Evans Picone
Dance Originals
and other
nationally
advertised lines.

*Jackie Kevorkian wearing a Ceil Chapman from*

## LOHR LEA

NATIONAL ASSOCIATION OF REAL ESTATE BOARDS
REALTORS

## RAY GREENE

*REALTOR*

LOUISE B. RUNYON PHIL REED

Associates

Greenada Court

112 Park Avenue, South

Winter Park, Florida

Gateway to Fine Food Phone 3-9201

## Anderson's Gateway Restaurant

AIR CONDITIONED

*Drive-In & Dining Room Service*

1251 S. Orange Ave. — Winter Park, Florida

Edwin Anderson, *Prop.*

N. J. O'Leary, *Asst' Mgr.*

Compliments

# HOGUE'S

5—10—25c STORES

**Good Service**

**Low Prices**

Lumber
Plywood
Hardware
Tools
Paint
Roofing
Brick
Block
Cement
Lime
Plaster
Wallboard
Ornamental Iron

*For Complete*
*Building Materials Service*

*see*

## Thomas Lumber Co., Inc.

231 West Gore Avenue
Orlando, Florida

*"Manufacturers of Quality Millwork"*

*Jane Smith and Nat Rice selecting gifts at*

The Chimes GIFTS

345 Park Ave., North—Proctor Centre
Winter Park

## TAYLOR'S PHARMACY

W. J. TAYLOR, R. Ph.

W. J. LINDEMAN CARL FUHRER

Dial 4-3701

102 Park Avenue, North

Winter Park, Florida

Atlantic Ale and Beer

"Full of Good Cheer"

**Florida's Largest Selling**

**Draft Beer**

Rent a NEW Car and Drive it yourself

HERTZ DRIV-UR-SELF SYSTEM LICENSEE

## Hertz Rent-A-Car System

*LICENSEE*

375 N. Orange Ave.
and
Municipal Airport
5-1334
Orlando, Florida
Phone 2-4064

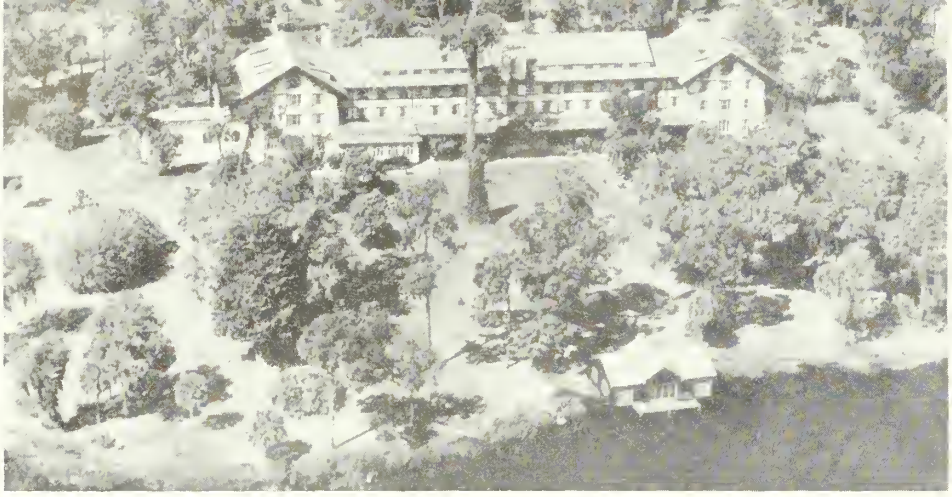

## THE SEMINOLE

In the best residential section of Winter Park offers highest standards of American plan op eration at attractive rates. Elevator, stean heat and room telephones. Sun Deck. Excep tional grounds and surroundings. Adjacent t golf course. Automatic sprinkler system. J. S Foley, Manager.

## SHERWIN-WILLIAMS

128 Park Ave. — 434 N. Orange Ave

Winter Park — Orlando

Phone 4-0441 — Phone 8186

YOUR COLOR STYLE CENTERS

*Compliments of*

## COTTRELL'S

### 5¢ – $1.00 Store

YOUR LOCAL VARIETY STORE

*"Over 10,000 items to choose from."*

214 Park Avenue, South

WINTER PARK, FLORIDA

## THE REXALL STORE

216 E. PARK

*SODAS* *SUNDRIES*

*PRESCRIPTIONS*

Phones 4-4401—3-8563

W. B. EDWARDS, JR.

E. R. HIGHTOWER

*Member Quality Court United*

## MT. VERNON INN

- 36 rooms—36 baths—Lounge!
- Private Swimming Pool!
- Beautiful, Landscaped Grounds!
- Air Conditioned!
- Near Fine Restaurants!
- Phones in All Rooms

*Five minutes from downtown Winter Park, ten minutes north from downtown Orlando.*

110 South Orlando Ave. (Rt. 17-92)
Winter Park, Florida
Phone Winter Park 4-8701 L. V. Bledsoe

## THE ALABAMA

Luxurious American plan winter hotel; excellent cuisine and service. Every room with bath, telephone, steam heat, overlooks private spacious park or lake. Large lobby, recreation rooms, elevator, sun deck, private garage, private bathing beach, dock and boats. Fireproof in construction and fully protected by approved, automatic sprinkler system. Mr. and Mrs. Henry Schenk, Proprietor-Managers.

1 9 5 4
OUR 50th ANNIVERSARY

*Dependable Real Estate*
*Sales and Service Since 1904*

## The Winter Park Land Co.

**124 Park Avenue, South**
**Winter Park, Florida**

*Compliments of*

☆

## Winter Park Insurance Co.

**124 Park Avenue, South**

**Winter Park, Florida**

**the sun room** . . . offers nationally known sportswear that will activate your every informal occasion . . . at the beach, in your favorite club, on the ranch or at your choice resort . . . and, of course, on the campus.

**the sun room** . . . is conveniently arranged for your personal pleasure in selecting fashionable sportswear you want . . . separates you'll cherish . . . to the last frayed edge after many happy wearings.

you'll find a sincere shopping welcome in the sun room on Orange Avenue at Jefferson.

Farrar's
ORANGE AVE. JEFFERSON
ORLANDO, FLORIDA

## A World-Wide Travel Service

*Reservations for Steamships, Airlines, Hotels, Resorts, Escorted and Independent Tours*

*The*

## R. E. BALBIANO

STEAMSHIP & TRAVEL AGENCY
**401 Park Avenue, North—Phone 5-3431**
**Winter Park, Florida**

*Mr. Viez, Geri and Earlene discussing travel arrangements.*

IN ORLANDO IT'S

# SIMPSON'S

56 N. Orange Ave., Beacham Theatre Block
ORLANDO

The mark of individuality

*Fine Resort Fashions*
*Unusual Accessories*
*Dresses—Suits—Coats*
*Blouses—Skirts*

## DALLAS BOWER

**College Garage**
**Complete Automotive Service**

Your Shopping Center
for fine Quality
and Smart Fashion
for over 60 years

Ivey's
ORLANDO

# ORLANDO AUTO LAUNDRY

## MILLS AND VIRGINIA DRIVE

## ORLANDO

CECILE M. BROWN'S

## Orlando Travel Service

*Airplane . Steamship*
*Tours and Cruise*
Reservations and Tickets
Worldwide
545 N. Orange Avenue
Orlando, Florida
Telephone 8393

MEMBER
AMERICAN SOCIETY OF TRAVEL AGENTS, INC.
ASTA

Refresh
without
filling

PEPSI-COLA

*Joy Woods, wearing a dress from*

## BONNIE JEAN'S

Compliments of the

## BAMBOO ROOM

Eola Plaza Hotel

*Compliments of*

## DAIRY QUEEN

1121 Orange Avenue Winter Park

## Denmark

## Sporting Goods Co.

149 North Main Phone 5-2525
Orlando, Florida

ATHLETIC EQUIPMENT FOR ROLLINS

Distributors for
*Rawlings—Spaulding—Voit—Spot-Built*

2300 NORTH ORANGE AUTO WASH
*Before You Try the Rest, Try the Best*
*Washing — Waxing — Polishing*
OTTO and BEATRICE GREEN

## McFadden & Smith

Lingerie
Ready to Wear and Accessories

Telephone 5-1461

305 Park Avenue, North  Winter Park

## Lamp Shade Fair

1241 East Colonial Drive  Orlando

## *Louis*

*For Your Favorite Pizza*
*Also Spaghetti, Steaks*
*Southern Fried Chicken*
Phone Orders Taken
Phone Orlando 9557
614 N. Orange Avenue
Across from Sentinel Star

For the 1954 Tomokan . . .

## PHOTO PROCESS ENGRAVING COMPANY

**Atlanta**

**Georgia**

For the 1954 Tomokan . . .

cover by

## KINGSPORT PRESS

**Kingsport**

**Tennessee**

## North Pole Drive-In

GATEWAY CORNERS  WINTER PARK

**CUTS AND COPY** were orranged by Joe Bodenhomer, foremon of the composing room, printer Mr. Moyo, ond Morcio Mottox; hundreds of proofs were checked by the stoff in the Atlonto offices of Bowen, Long ond Young.

**THE FOREMAN** of the press room, Winston Creech, explained the principles of printing to Sis, Jo, ond Myro, while Publisher Johnny Long looked just os bewildered os the stoff.

**SLICE!** Robin Metzger determinedly ottocked onother engrovers' proof for the '54 yeorbook.

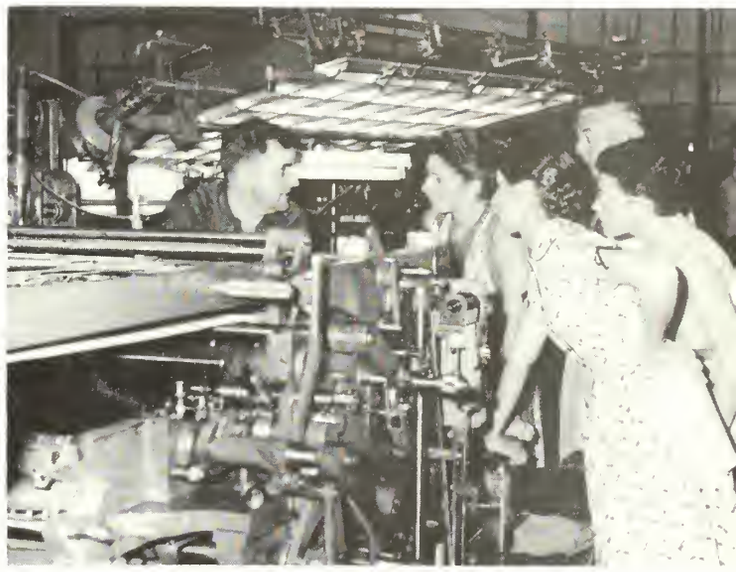

# *Tomokan 1954 . . . . . Published By Bowen, Long & Young, Inc. Decatur, Georgia*

**PRINTER** Dick Sellers cut filler for o Tomokon poge; Publisher Johnny Long cut ond pasted poge proofs while Sis reod onother thousond words of copy; printer Willie Johnston sorted through stocks of Tomokon cuts.

# Index


A

ADMINISTRATION . . . . . 24-25
ADVERTISING . . . . . 290-301
ALPHA PHI . . . . . 78
ALUMNI ASSOCIATION . . . . . 148-149
ANIMATED MAGAZINE . . . . . 150-151
ANNIE RUSSELL THEATRE PRODUCTIONS . . . 92-93, 138-139, 160, 172-173, 217, 235
APRIL . . . . . 194-219
AUGUST . . . . . 26-39

B

BACH FESTIVAL . . . . . 174
BASEBALL . . . . . 222-225
BASKETBALL . . . . . 162-167

C

CAMPUS SING . . . . . 235
CHAPEL CHOIR . . . . . 120-121
CHAPEL SERVICES . . . . . 108, 122-123, 218
CHAPEL STAFF . . . . . 128
CHAPEL USHERS . . . . . 218
CHI OMEGA . . . . . 79
CHRISTMAS . . . . . 120-123
CLASSES . . . . . 176-183, 190-191
COMMENCEMENT . . . . . 246
COMMUNITY SERVICE COMMITTEE . . . . . 129
CONVOCATION . . . . . 155
CREW . . . . . 226-227

D

DECEMBER . . . . . 110-123
DELTA CHI . . . . . 98
DIRECTORY, STUDENT . . . . . 286-289

E

EASTER . . . . . 218
ECONOMIC CONFERENCE . . . . . 157
ELECTIONS . . . . . 213
ENTERING STUDENTS . . . . . 46-53

F

FACULTY . . . . . 35-39
FEBRUARY . . . . . 146-169
FIESTA . . . . . 196-205
FLAMINGO . . . . . 207
FOUNDERS' WEEK . . . . . 207
FRATERNITIES . . . . . 98-103
FRED STONE THEATRE PRODUCTIONS . . . . . 145, 173
FRENCH CLUB . . . . . 214
FRESHMAN CLASS OFFICERS . . . . . 91
FRESHMAN SHOW . . . . . 172
FUTURE TEACHERS OF AMERICA . . . . . 135

G

GAMMA PHI BETA . . . . . 80
GERMAN CLUB . . . . . 215
GOLF . . . . . 230-231
GRADUATES . . . . . 248-283

H

HALLOWE'EN . . . . . 86
HOLY WEEK . . . . . 218
HONORARIES . . . . . 90, 134, 161, 175, 240-241, 243
HORSE SHOW . . . . . 212

I

INDEPENDENT MEN . . . . . 99
INDY MEN'S TALENT NIGHTS . . . . . 118, 130-133
INDEPENDENT WOMEN . . . . . 81
INDEPENDENT WOMEN'S SHOW . . . . . 234
IN MEMORIAM . . . . . 69
INTERFRATERNITY COUNCIL . . . . . 95
INTERNATIONAL RELATIONS CLUB . . . . . 215
INTRAMURAL BOARD, MEN'S . . . . . 113
INTRAMURALS, MEN'S . . . . . 112-113, 192, 232-233
INTRAMURAL BOARD, WOMEN'S . . . . . 117
INTRAMURALS, WOMEN'S . . . . . 116-117, 193, 212, 233

J

JANUARY . . . . . 124-145
JULY . . . . . 6-25
JUNE . . . . . 238-285

K

KAPPA ALPHA . . . . . 100
KAPPA ALPHA THETA . . . . . 82
KAPPA KAPPA GAMMA . . . . . 83
KEY SOCIETY . . . . . 241

L

LAMBDA CHI ALPHA . . . . . 101
LAMBDA KAPPA PI . . . . . 240
LIBRA . . . . . 161, 175

M

MARCH . . . . . 170-193
MAY . . . . . 220-237
MEN'S INTRAMURAL BOARD . . . . . 113
MEN'S INTRAMURALS . . . . . 112-113, 192, 232-233
MEN'S R CLUB . . . . . 232

N

NOVEMBER . . . . . 88-109

O

OCTOBER . . . . . 56-87
OMICRON DELTA KAPPA . . . . . 240
O.O.O.O. . . . . 243
ORIENTATION WEEK . . . . . 44-45

P

PAN AMERICAN CLUB . . . . . 214
PANHELLENIC COUNCIL . . . . . 215
PHI BETA . . . . . 134
PHI MU . . . . . 84
PHI SOCIETY . . . . . 241
PI BETA PHI . . . . . 85
PI GAMMA MU . . . . . 134
PUBLICATIONS UNION . . . . . 207

R

RACE RELATIONS COMMITTEE . . . . . 115
R BOOK . . . . . 236
R CLUB, MEN'S . . . . . 232
R CLUB, WOMEN'S . . . . . 116
RETURNING STUDENTS . . . . . 62-68
ROLLINS PLAYERS . . . . . 214
ROLLINS SCIENTIFIC SOCIETY . . . . . 216
ROLLINS VIEW . . . . . 152-153

S

SANDSPUR . . . . . 208-209
SENIOR CLASS OFFICERS . . . . . 90
SEPTEMBER . . . . . 40-55
SHAKESPEAREANA . . . . . 154
SIGMA NU . . . . . 102
SOCIAL GROUPS, MEN'S . . . . . 98-103
SOCIAL GROUPS, WOMEN'S . . . . . 78-85
SORORITIES . . . . . 78-85
SPORTS, VARSITY . . . . . 162-167, 222-231
SPRING TERM STUDENTS . . . . . 189
STAFF . . . . . 28-34, 236
STRAY GREEKS . . . . . 87
STUDENT ASSOCIATION . . . . . 206
STUDENT DIRECTORY . . . . . 286-289
STUDENT MUSIC GUILD . . . . . 214
STUDENTS, ENTERING . . . . . 46-53
STUDENTS, RETURNING . . . . . 62-68
STUDENTS, SPRING TERM . . . . . 189

T

TABLE OF CONTENTS . . . . . 4-5
TALENT NIGHTS . . . . . 118, 130-133
TENNIS . . . . . 228-229
THANKSGIVING . . . . . 108-109
THEATRE PRODUCTIONS, A.R.T. . . . . 92-93, 138-139, 160, 172, 217, 235
THEATRE PRODUCTIONS, F.S.T. . . . . 145, 173
THETA ALPHA PHI . . . . . 241
TOMOKAN . . . . . 210-211
TRUSTEES . . . . . 22-23

U

USHERS, CHAPEL . . . . . 218

V

VIEW, ROLLINS . . . . . 152-153

W

WATER SKI TEAM . . . . . 237
WHO'S WHO . . . . . 90
WOMEN'S INTRAMURAL BOARD . . . . . 111
WOMEN'S INTRAMURALS . . . . . 116-117, 193, 212, 233
WOMEN'S VARSITY BASKETBALL . . . . . 193
WOMEN'S R CLUB . . . . . 116
WPRK . . . . . 219

X

X CLUB . . . . . 103

Z

ZETA ALPHA EPSILON . . . . . 134

# College Personnel Index


A

ADOLFS, MISS CLARA . . . 33, 128
AKERMAN, MR. ROBERT . . . 36, 207
ALLEMAN, MR. F. MONROE . . . 23
ALLEN, PROF. DONALD . . . 36, 45, 87, 214, 241

B

BAILEY, PROF. HOWARD . . . 36, 45, 92, 202, 214, 241
BALDWIN, MRS. CHRISTINE . . . 32
BANCROFT, MR. WINTHROP . . . 22
BELL, DR. JAMES . . . 134
BLASICK, MRS. MARY NELLE . . . 32, 36
BRADLEY, DR. U. T. . . . 36, 227
BRIDGEFORD, MRS. MARIAN . . . 61
BROWN, MRS. MARGERY . . . 34
BURKE, MRS. ALICE . . . 34

C

CALDWELL, MR. HALSTED . . . 60
CAMERON, PROF. ELIZABETH . . . 36
CAMPBELL, PROF. ANGELA . . . 36
CAMPBELL, MRS. KATHLEEN . . . 34
CAPPABIANCO, MR. TONY . . . 19
CARLO, PROF. ALPHONSE . . . 36
CARR, MRS. JANE . . . 31
CARRISON, MR. H. GEORGE . . . 23
CARROLL, DR. DONALD . . . 36, 134, 182, 203
CARTER, PROF. JOHN . . . 36
CARTWRIGHT, MRS. GEORGE, SR. . . . 21
CARTWRIGHT, MR. GEORGE, JR. . . . 17
CARTWRIGHT, MR. GEORGE, SR. . . . 21
CHARMBURY, PROF. WALTER . . . 36, 156
CLEVELAND, MRS. MARION . . . 175
CONSTABLE, PROF. WILLIAM . . . 36
CRAIG, MR. COULTER . . . 23
CROSSLEY, MRS. HELEN . . . 31

D

DALEY, MR. FRANK . . . 21
DARRAH, DEAN THEODORE . . . 25, 33, 36, 128, 240, 309
DAY, DEAN JEAN . . . 25, 30, 36, 206, 215, 241
DEAN, PROF. NINA . . . 36, 144, 154, 161, 200
DEMING, MR. OLCOTT . . . 149
DICKIE, MR. J. ROY . . . 22
DORSETT, PROF. WILBUR . . . 36, 60, 138, 214, 241
DORSEY, MISS SARA JANE . . . 33, 36, 117, 161, 193, 212, 233
DRINKWATER, DR. GENEVA . . . 36, 134

E

EASTWOOD, MISS CYNTHIA . . . 30, 161
ENYART, DEAN EMERITUS ARTHUR . . . 120, 149
EVANS, PROF. A. ROSS . . . 36

F

FAIRCHILD, MISS RUTH . . . 30, 161
FELDER, MR. IRVING . . . 148
FERGUSON, MRS. ESTHER . . . 34
FLOYD, MRS. CARLENE . . . 31
FISCHER, PROF. RUDOLPH . . . 36, 181, 215
FITZGERALD, MRS. MARGARET . . . 34
FORT, DR. WILLIAM, JR. . . . 37, 45, 134
FRASER, MR. JOHN . . . 37
FRUTCHEY, MR. MARCUS . . . 219

G

GAY, HONORABLE C. M. . . . 23
GILBERT, DR. NORMAN . . . 134
GRAHAM, MRS. BARBARA . . . 32, 37
GRAHAM, MRS. LORENA . . . 32
GRANBERRY, DR. EDWIN . . . 37, 181
GRAND, PROF. EUGENIE . . . 37, 214
GRAY, MRS. ALMA . . . 236
GREENFIELD, MR. ROBERT . . . 35, 37, 134, 180, 203
GREENHUT, DR. MELVIN . . . 37, 157, 236
GREGG, MR. JAMES . . . 59

H

HALLENBERG, MRS. LEONE . . . 34
HANNA, DR. ALFRED . . . 22, 24, 31, 37
HANSEN, MRS. ALICE . . . 32, 37
HARRELSON, MRS. LAURINE . . . 58
HARRIS, MR. WILLIE . . . 19
HEALD, CHANCELLOR HENRY . . . 23, 148
HENDERSON, MRS. GLADYS . . . 32, 37
HERRON, MISS BETTY LEE . . . 29
HOWARD, MRS. ROYLE . . . 29
HUFSTADER, PROF. ROBERT . . . 37, 154
HUNTINGTON, MR. LYMAN . . . 207, 308

J

JOHNS, MRS. AIDA . . . 32, 120
JOHNSON, DR. FRANK . . . 35, 37
JOHNSON, MR. GEORGE . . . 22
JOHNSON, MISS MILDRED . . . 31
JOHNSON, MR. THOMAS . . . 23
JOHNSON, DR. WALTER . . . 33
JONES, PROF. EDWARD . . . 37, 155, 240
JUSTICE, DEAN JOSEPH . . . 25, 30, 37, 95, 104, 222, 224

K

KELLY, MRS. CLARE . . . 37
KEMP, MRS. ELAINE . . . 61
KENT, MRS. CLAIRE . . . 149
KENYON, MRS. LUCY . . . 168
KNIGHT, MRS. EMILIA . . . 37
KNOX, MISS HELEN . . . 22
KOEHLER, MISS DOROTHY . . . 37, 61, 203

L

LACEY, MRS. LUCILE . . . 32
LEHMAN, MRS. KATHERINE . . . 31
LELAND, MRS. RUTH . . . 34
LONG, MRS. ANN . . . 236
LYLE, MISS CHLOE . . . 31
LYLE, MISS LEONA . . . 31

M

McCLELLAND, MRS. KATHRINE . . . 30
MacDONALD, MR. HOWARD . . . 16, 19
McDOUGALL, MR. JAMES . . . 33, 37, 192, 228
McDOWALL, PROF. JOHN . . . 33, 37, 113
McKEAN, MRS. JEANETTE . . . 22, 23, 145, 155
McKEAN, PRESIDENT HUGH . . . 22, 24, 35, 37, 145, 150, 155, 199
MAGOUN, PROF. FLORA . . . 38, 134
MANNING, MISS DOROTHEA . . . 31, 161
MARSHALL, MRS. RUBY . . . 34
MARSHALL, DR. NELSON . . . 22
MARTIN, MRS. HELEN . . . 32
MAYS, MRS. CHARLES . . . 33
MAYS, MR. CHARLES . . . 33
MELCHER, DR. WILLIAM . . . 134, 240
MENDELL, PROF. CHARLES, JR. . . . 38, 138, 199, 203
MERRILL, MISS EMILY . . . 236
MIKULA, MR. THOMAS . . . 29
MILLER, MISS SYLVIA . . . 30, 61
MILLS, MR. WILLIAM . . . 23
MINOR, DR. AINSLIE . . . 38
MOCK, MRS. DOROTHY . . . 58
MOORE, DR. HELEN . . . 38
MUTISPAUGH, MR. HAROLD . . . 31, 236

N

NELSON, PROF. MARY JARMAN . . . 38, 192
NICHOLAS, MISS EDITH . . . 33
NICHOLSON, MRS. MIRIAM . . . 203, 214, 241
NYIMICZ, PROF. DANIEL . . . 33, 38, 163, 166, 231

O

OPDYKE, DR. GEORGE . . . 23
ORTMAYER, PROF. CONSTANCE . . . 38, 179

P

PACE, MRS. ALICE . . . 59
PACKHAM, PROF. AUDREY . . . 38, 135
PANCOAST, MRS. PEARL . . . 34
PATTON, MISS JANET . . . 33, 38, 117
PAYNE, MRS. GLADYS . . . 34, 178
PEEPLES, MR. FLEETWOOD . . . 33, 38, 156

PETERSON, PROF. FLORENCE . . . 38
PHILLIPS, MRS. GEORGIA . . . 31
PLUMER, PROF. RICHARD . . . 38, 240
PLUMMER, MISS ELIZABETH . . . 33

R

REID, MRS. RUTH . . . 34
RICH, PROF. JOHN . . . 29, 38
ROBBINS, DR. W. DAVID . . . 38, 157, 181, 207, 236
ROBINS, MRS. LOUISE . . . 32
ROCKWOOD, MRS. AGNES . . . 34
ROGERS, MISS MARGARET . . . 34
ROSAZZA, PROF. J. ROSS . . . 38
ROSS, DR. JOHN . . . 38
RUSSELL, DR. JAMES . . . 38, 203

S

SAUTE, PROF. GEORGE . . . 38, 134, 240
SCOTT, MR. MALCOLM . . . 29
SCUDDER, MISS RUTH . . . 32
SHEPHERD, MISS MARILYN . . . 31
SHOR, PROF. BERNICE . . . 38, 134
SHOWALTER, MR. HOWARD, JR. . . . 23
SHOWALTER, MR. J. SANDS . . . 149
SIEWERT, MR. HERMAN . . . 38
SLEIGHT, MR. FREDERICK . . . 39, 180
SMITH, DR. RHEA . . . 39, 134
STEWART, MRS. NATALIE . . . 33
STOCK, DR. IRVIN . . . 39
STONE, DR. WENDELL . . . 31, 39, 128, 134
SUTER, DR. HANS . . . 39, 134, 183
SUYDAM, MR. HENRY . . . 35, 39, 237
SWANSON, MISS JANE . . . 32, 120

T

TASKER, PROF. STANLEY . . . 39, 179, 202
TAYLOR, MRS. MARY C. . . . 39, 178
THIBODEAU, MRS. JANE . . . 30
THOMAS, DR. DAN . . . 39, 134, 201, 203, 207
THOMAS, MR. RAY . . . 21
THOMPSON, DR. FRANCIS . . . 39, 199
TIEDTKE, MR. JOHN . . . 23, 24, 31, 39
TRIPP, MISS MARJORY . . . 29, 61, 202, 203

V

van BOECOP, PROF. COLETTE . . . 39, 214
VERIGAN, MR. RICHARD . . . 39, 241
VESTAL, DR. PAUL . . . 39
VINCENT, MR. DONALD . . . 30

W

WAITE, DR. ALEXANDER . . . 39, 134
WALKER, DEAN EDWIN . . . 23, 25, 30, 39, 243
WALTON, MR. MILLER . . . 22
WARD, MR. FREDERIC . . . 31
WARREN, MRS. ELIZABETH . . . 34
WARREN, MRS. FRANCES KNOWLES . . . 69
WEAVER, MISS ANN . . . 32
WEBER, MRS. CORDELIA . . . 34
WHEELER, MRS. ANNA . . . 39, 212
WILCOX, MRS. MARION . . . 155, 161
WILSON, MRS. OSBURN . . . 22
WILSON, DR. ROY . . . 39, 114
WITHERELL, MRS. RUTH . . . 31
WOLFF, PROF. KLAUS . . . 35, 39, 203

Y

YARBOROUGH, MRS. CLARICE . . . 60

Z

ZEIGLER, MRS. BARBARA . . . 39, 190

# Student Index

A

ACKERMAN, PAUL . . . 47, 99, 214, 215, 216
ADAMS, PETE . . . 47, 93, 102, 160, 172, 227
AGAN, ARLENE . . . 47, 82, 192
ALESCHIN, TANIA . . . 47
ALLABOUGH, ED . . . 216
ALLMAN, MARGARET . . . 47
ALLMAND, JOHN . . . 62, 71, 100, 228
AMES, WARREN . . . 47, 101, 218
ANDERSON, CORTLAND . . . 47
ANDERSON, DEWEY . . . 62, 120, 241
ANDERSON, DON . . . 243, 248
ANDERSON, GEORGE . . . 102, 248
ANDREWS, DAVE . . . 62, 99
ANGIER, ED . . . 120, 249
ANTOVILLE, TONY . . . 62, 98, 126
ARNAO, DIANE . . . 47
ASHER, SHIRLEY . . . 47, 84
ATLASS, SIS . . . 62, 74, 80, 109, 199, 210, 212
AUFIERO, MIKE . . . 97, 100

B

BAKER, LEE . . . 47, 99
BANKS, FRANK . . . 62, 241
BARAKAT, KAZEM . . . 103, 118, 232, 241, 243, 249
BARLEY, SAM . . . 98, 178, 183, 216, 217, 249
BARLOWE, PAT . . . 47, 80
BARTEL, ELLIE . . . 47, 82, 105
BEARD, LEE . . . 62, 100, 159, 168, 227
BEARDSLEY, CAROL . . . 47, 84
BECK, BART . . . 250
BECKER, JOAN . . . 47, 82
BECKERT, SUE . . . 47
BELL, BOB . . . 47, 218
BENOIT, JOHN . . . 47
BENSON, JOANNE . . . 47, 82, 237
BENTLEY, ROGER . . . 99, 120, 250
BERNARD, DICK . . . 62, 99
BERNO, BARBARA . . . 47, 85, 174, 212, 214
BILENSKY, BUD . . . 62, 102, 226, 232
BIRD, BRIAN . . . 62, 102, 106, 121
BISCHOFF, BARBARA MACHOLD . . . See MACHOLD, BARBARA
BISSON, JOHN . . . 47, 87
BLAKELY, JENNY LOU . . . 47, 83, 121, 127, 172
BOCOOK, JIM . . . 62, 103, 128, 163, 164, 205
BOGGESS, BILL . . . 62, 103, 198, 230, 231, 232
BOOTH, JEAN . . . 47
BOOTH, MARJEAN . . . 47, 80
BOOTHBY, BEBO . . . 62, 82, 116, 178
BOULWARE, MARIJO . . . 47, 84
BOVARD, LEA . . . 62, 74, 80, 129
BOWEN, DAVE . . . 62, 98, 218
BOWERS, ANN . . . 47, 120, 172, 173
BOWLES, MARTA JO . . . 47, 79
BOWMAN, DAVE . . . 47
BOYD, BOBBIE . . . 62, 80
BOYLE, JOHN . . . 54, 62, 95, 100, 132, 133, 227
BOYLE, MARY JANE . . . 47
BRALOWER, SUE . . . 62, 81, 192, 228
BREDIGER, JIM . . . 47, 98, 216
BRELSFORD, DOT . . . 62
BREMERMAN, BARBARA . . . 83, 168, 230, 235, 250
BRODA, HAL . . . 90, 95, 98, 128, 205, 206, 228, 251
BROOK, BETTY . . . 54, 62, 83, 126
BROPHY, ART . . . 62, 130, 224, 225
BROWDER, GEORGE . . . 62
BROWN, MYRA . . . 62, 85, 109, 115, 122, 128, 211, 236, 308
BROWN, BOB . . . 47, 169, 172
BROWNE, JIM . . . 126
BRYANT, GENE . . . 62, 102, 227
BUCHER, JOAN . . . 48, 78, 115
BUCK, BOB . . . 101, 112, 114, 251
BUDNER, ETHEL . . . 48, 81
BUFFINGTON, BOB . . . 251
BUTLER, CONNIE . . . 62, 103, 163, 164, 222
BUTLER, RONNIE . . . 48, 87, 135, 218
BUTTRAM, VERNON . . . 48

## C

CADENHEAD, WILLIAM . . . 63
CADLE, DEDE . . . 63
CAMERON, SUE . . . 48, 55, 85
CAMPBELL, DOT . . . 85, 206, 252
CAMPBELL, JERRY . . . 102, 105, 232, 234, 252
CARPENTER, SKIP . . . 48, 101, 137, 173
CARROLL, GINNY . . . 63, 79, 129
CARRUTH, LONNIE . . . 63
CARY, BILL . . . 63, 103, 109, 212, 216, 222, 232
CAYLL, JO . . . 48, 85, 115, 210
CHAMBERS, PATTIE WRIGHT . . . See WRIGHT, PATTIE
CHANCELLOR, JOYCE . . . 63, 84
CHAPMAN, FRANCES . . . 63
CHAPMAN, STEWART . . . 252
CHASSAGNE, CLAIRE . . . 48, 81
CHATHAM, ALLEE . . . 82, 134, 161, 210, 230, 253
CHAUNCEY, HARRY . . . 90, 103, 205, 214, 241, 253
CHERRY, ALMA . . . 63, 81
CHIAPPARI, JACKIE . . . 83, 166, 205, 253
CLAPP, DANEEN . . . 48, 80, 172
CLARK, CARLETON . . . 48, 92, 173, 214
COCHRAN, NAN . . . 63, 80, 209
COLABELLA, DICK . . . 63, 105
COLADO, WINKIE . . . 48, 85, 210
COLLINS, ROD . . . 63, 219
CONKLIN, BILL . . . 55, 218, 255
CONLEY, SKIP . . . 48, 101, 145
COOK, JIM . . . 63, 103, 163, 210, 219
COOLEY, ADELE . . . 63, 79, 109, 209, 215
COOPER, KATHY . . . 48, 81
COPPOCK, ALICE . . . 63, 82, 121
COPPOCK, LORIN . . . 48, 102
CORBETT, MARY ELLEN . . . 48, 75, 80, 127, 129, 137
CORLISS, JANET . . . 48
CORSE, NANCY . . . 63, 82, 116, 120, 192, 193, 215, 216, 228
COST, BILL . . . 63, 103, 113, 163, 164
COSTELLO, DICK . . . 48, 103, 163
COX, BARBARA . . . 63, 80, 104, 130
CRANDALL, PAULA . . . 63, 79, 237
CRISLIP, MARION . . . 48, 84
CUNNINGHAM, JULIAN . . . 100, 163, 254

## D

DALLANEGRA, JOE . . . 54, 63, 102, 219, 226, 232
DANEL, ALBERTO . . . 63, 100, 214, 228, 229, 232
DANLY, CHARLOTTE COLBY . . . 63, 83
DARWIN, GINNY . . . 81, 117, 255
DAVIDSON, JOHN . . . 48
DAVIES, DELLE . . . 48, 75, 80, 160, 219
DAVIS, CHRIS . . . 101, 128, 218, 254
DAVIS, JIM . . . 48, 100, 205, 222
DAVIS, JO . . . 48, 58, 82
de CARVILLE, JOHN . . . 105, 232, 241, 255
de FENELON, FRANCES . . . 129, 215, 242, 254
DEIKMAN, ETHEL . . . 134, 207, 241, 256
del RIO, DAN . . . 63
DEMOPOULOS, STEVE . . . 63, 219, 240, 241
DES PAROIS, GASTON . . . 257
DESSAU, ALISON . . . 63, 84, 193, 215, 241
DICKS, DARLENE . . . 48, 81, 121
DIMOCK, PRIS . . . 48, 84, 144
DINGA, ED . . . 48, 103, 230, 231
DITTMER, TED . . . 48, 103, 232
DITTMER, WALT . . . 63
DIXON, DICK . . . 48, 102, 121, 154
DOBSON, DAVE . . . 48, 100, 168
DOLLISON, BOB . . . 48, 102, 227
DONALDSON, GAIL . . . 64, 80, 117, 193, 212
DORAN, JIM . . . 103, 178, 222, 232
DORAN, PETE . . . 64, 71, 100, 109, 144, 168
DORWITT, SUNNY . . . 64, 81, 134, 160, 173, 214
DRAFFAN, FRANNIE . . . 61, 64, 85
DRAKE, IRENE . . . 48, 84, 121
DRISCOLL, PAUL . . . 64, 71, 100, 228
DRISCOLL, TOM . . . 49
DROSDIK, PHIL . . . 49, 99
DUNLAP, KAY . . . 64, 82, 116, 128, 134, 159
DUNN, SUE . . . 54, 64, 82, 209
DUVALL, DICK . . . 256

## E

EDWARDS, BONNIE LOU . . . 64, 83, 144, 228
EGINTON, BOB . . . 49
EISENSMITH, SID . . . 49
ELWELL, BRUCE . . . 95, 98, 132, 234, 242, 256
EMENY, FAITH . . . 81, 90, 132, 134, 135, 161, 206, 234, 241, 257
EMERSON, BUD . . . 49, 103, 105, 222
EMMERT, MARGE . . . 49, 79
ENCK, MARY . . . 49, 134, 173, 219
EVANS, GAIL . . . 49
EVANS, JUDY . . . 49
EVELETH, MIDGE . . . 64
EVELYN, DOROTHY . . . 49
EVINRUDE, SALLY . . . 49, 79, 237

## F

FAIR, DIANE . . . 49, 78
FANCHER, FRAN . . . 49, 81
FANTUZZI, AL . . . 49, 102, 163, 164, 222
FARQUHARSON, CAROL . . . 55, 64, 70, 82, 116, 120, 128, 134, 159
FATHAUER, BILL . . . 49, 55, 98
FAULKNER, JERRY . . . 83, 116, 159, 161, 193, 205, 228, 257
FAUST, NORMA . . . 129, 215, 258
FEIDT, BOBBIE . . . 64, 78
FEISE, PAT . . . 64
FELDMAN, DAVE . . . 49, 103, 163, 164, 199, 216
FILOSOF, GUY . . . 49, 98, 192, 228
FINNEY, BOB . . . 64, 98
FINNIGAN, DON . . . 64, 101, 113, 222, 232
FISHBAUGH, RONNIE . . . 49
FISHER, BUD . . . 102, 113, 222, 232, 243, 258
FISHMAN, EVIE . . . 49, 81, 121
FLEISCHMANN, ROSS . . . 49, 102, 109, 138, 210, 227
FOLKEN, DENNY . . . 64, 95, 103, 210, 230, 231, 232, 241
FOREHAND, ELEANOR . . . 49
FOREMAN, HUGH . . . 189, 219
FORT, ADELE . . . 64, 85
FOSTER, GENE . . . 49, 100, 159, 207
FOY, JANE . . . 49
FRANKENBERG, JANE . . . 49, 82, 145, 154
FRIS, KAREN . . . 64, 83, 129
FUSARO, LOUIE . . . 90, 102, 109, 115, 128, 207, 209, 227, 258, 308, 309

## G

GARCIA, NANO . . . 64, 103, 214, 228, 232
GARCIA, MEMO . . . 64, 103, 201, 214, 228, 229
GARRARD, LOUIS . . . 64, 182, 216
GAULT, LOUISE . . . 49, 173, 234
GIFFORD, OTIS . . . 49
GIRAULT, ARLETTE . . . 49
GODDARD, BOB . . . 64, 98, 120, 237
GRAASKAMP, JIM . . . 64, 128, 217, 240, 241
GRAVES, SYLVIA . . . 64, 79, 120, 134, 235
GRAY, SHIRLEY . . . 49, 158
GRAY, WINNIE . . . 64, 84
GREENE, JOHN . . . 49, 98, 216
GREENE, PAT . . . 64, 82, 134
GRIGGS, JERRY . . . 100, 233, 259
GROLIMUND, JOE . . . 99, 232, 259
GROSS, NORM . . . 64, 106, 226, 232
GRUBER, BARBARA . . . 49
GUNNERSON, JERRY . . . 64, 101

## H

HAARSTICK, TONY . . . 64, 92, 98
HACKMAN, BARBARA . . . 64, 81
HAGERTY, LYNN . . . 50, 80, 129
HAHN, GORDON . . . 50, 101, 127, 219
HAIGHT, DAN . . . 217, 259
HALDEMAN, DICK . . . 50, 98
HARDY, BILL . . . 138, 139, 228, 260
HART, RUTH . . . 64, 83, 135
HARTER, PEG . . . 50, 106
HARTMANN, CHUCK . . . 65, 101, 241
HASTIE, BILL . . . 109
HAUSSERMANN, JOHN . . . 114, 260
HELBIG, DAISY . . . 50, 81
HELMS, DEL . . . 222, 223, 243, 260
HELPRIN, BILL . . . 103, 112, 261
HENDERSON, ANN . . . 50, 78
HENRY, DAVE . . . 65, 99
HENRY, FRANCES . . . 50, 80, 121, 172
HERBERT, JOY . . . 50, 84, 120, 144, 193
HERBLIN, DIANE . . . 65, 79, 122, 128, 129, 214, 215
HICKS, DORIS . . . 65, 80, 130
HICKS, DOT BRELSFORD . . . See BRELSFORD, DOT
HILL, KAREN . . . 65, 81
HILL, SUNNY . . . 50
HOEKSTRA, BART . . . 99
HOFFMAN, TOM . . . 50, 54, 214
HOGUE, WANDA . . . 65, 85, 114, 121
HOSE, SANDY . . . 50, 218
HOTALING, ED . . . 50, 120
HOUSE, BILL . . . 134, 182, 241, 261
HOWARD, LUCIA . . . 79, 109, 216, 261
HOWARD, SHEILA . . . 65, 84, 117, 233

HOWARD, VIRGINIA . . . . . 65
HOWE, MARY GRACE . . . . . 65
HUDGINS, LIZ . . . . . 50, 83, 178
HULIHAN, TOM . . . . . 50, 102, 179, 222
HULL, PRES . . . . . 50, 98, 241
HUNSICKER, JANE . . . . . 87, 90, 161, 209, 263
HUNT, PHYLLIS TAYLOR . . . . . See TAYLOR, PHYLLIS
HUNT, JOE . . . . . 100, 262
HUTSELL, FRANK . . . . . 65, 103, 222, 232

I

INGRAM, LOUIE . . . . . 99, 109, 131, 137, 138, 192, 206, 214, 237, 241, 262
IPACS, JOE . . . . . 65, 134

J

JACKSON, RED . . . . . 65, 118, 145, 166
JACKSON, JEGE . . . . . 50, 83, 135
JAFFRAY, DAVE . . . . . 65, 101
JANNENGA, ROY . . . . . 263
JENNINGS, JOAN . . . . . 65, 78, 134, 160, 214
JOHNSON, BILL . . . . . 59, 65, 131
JORDON, HAPPIE . . . . . 65, 215
JORDON, JOHN . . . . . 50, 100, 168
JOY, JOHN . . . . . 134, 241, 262
JUCHEIM, ELSIE . . . . . 50
JULIEN, ERV . . . . . 65, 99

K

KAELBER, LARRY . . . . . 50, 82
KARSLAKE, BILL . . . . . 65, 98, 126, 129, 132, 205, 218, 226, 232
KASOVER, RAYNA . . . . . 135, 206, 210, 263
KATZ, SID . . . . . 98, 131, 134, 216, 241, 264
KEEN, CARY LEE . . . . . 50
KENT, NORMAN . . . . . 134, 265
KERSTEN, GAY . . . . . 50, 79
KEVORKIAN, JACKIE . . . . . 65, 80
KILBOURNE, JANE . . . . . 65, 80, 126, 130, 173, 215
KIMBALL, LELAND . . . . . 99, 154, 173, 264
KIMES, CAROLYN . . . . . 50
KLEIN, KAY . . . . . 50, 166
KLUMB, MARILYN . . . . . 264
KNAPP, JERI . . . . . 65, 75, 78, 206
KOROL, VLADIMIR . . . . . 50, 93
KROMER, SID . . . . . 50, 78, 120, 172, 193
KUHN, ALICE . . . . . 50, 79, 91, 172, 205

L

LA BOMBARDA, LUIGI . . . . . 99, 265
LAMBETH, CHUCK . . . . . 65, 98, 182, 209, 210
LAMPE, CARMEN . . . . . 65, 85, 116, 212, 214, 215, 228
LANG, BETTY JEAN . . . . . 134, 161, 235, 265
LANGE, JOANNE . . . . . 50, 81, 120, 216
LAVERTY, JANE . . . . . 58, 65, 85, 122, 128, 166, 175, 205, 207, 209, 236, 241
LAWCOCK, MARGARET . . . . . 81, 121, 266
LAWLER, HAL . . . . . 50, 103, 163, 164
LEADER, BOB . . . . . 103, 105, 222, 232, 243, 266
LEAMING, JOE . . . . . 50
LECLERE, SUE . . . . . 65, 85
LECLERE, TOM . . . . . 65, 87, 213, 218, 219
LEDBETTER, STEW . . . . . 230, 231
LEDGERWOOD, FRANK . . . . . 65, 98, 132, 235
LEE, BRUCE . . . . . 90, 95, 98, 109, 137, 152, 200, 207, 208, 241, 266, 308, 309
LEECH, SHIRLEY . . . . . 50, 81, 129, 215
LEIGHTY, MARILYN . . . . . 51, 78
LE MAIRE, BRIGITTE . . . . . 51
LENNOX, NANCY . . . . . 65
LESNESKI, DICK . . . . . 98, 183, 267
LEVITT, JUNE . . . . . 65, 81
LEWIS, WARREN . . . . . 51, 101, 121
LIETUVNIKAS, FRAN . . . . . 65, 81
LOCKE, JIM . . . . . 65, 98
LOCKWOOD, PHYLLIS . . . . . 65, 79, 129
LONG, BOB . . . . . 51
LONGSHORE, GEORGE . . . . . 65, 100, 228
LORBACH, BARBARA . . . . . 51, 79

M

McCAMEY, PAT . . . . . 81, 134, 267
McCOLLESTER, KEN . . . . . 51, 98
McDERMAID, ANN . . . . . 51, 82, 121
MacDONALD, GEORGE . . . . . 51, 98, 216
McFARLAIN, DICK . . . . . 66, 103, 114, 131
MacHARDY, BOB . . . . . 66, 103, 163, 167, 222, 223, 224, 232
MacMILLAN, NANCY . . . . . 51, 82
McMULLIN, RAY . . . . . 55, 90, 115, 128, 134, 206, 207, 209, 215, 217, 218, 240, 241, 267
McPHEE, ELLEN . . . . . 66, 84, 236
MABIE, IRIS . . . . . 51
MACHOLD, BARBARA . . . . . 51, 78, 120
MACK, JOAN . . . . . 66, 82, 116, 129
MALCOM, SHIRLEY . . . . . 51, 85, 119
MAMOLEN, MIKE . . . . . 66, 98, 227
MAPLES, STEW . . . . . 51, 230, 231
MARSH, MARY . . . . . 66, 82
MARTIN, EDWINA . . . . . 66
MARTIN, MARY JO . . . . . 66
MARTIN, MARY . . . . . 58, 66, 85, 115, 116, 135, 200
MATTHEWS, DAN . . 66, 102, 121, 199, 205, 206, 213, 219, 235, 240
MATTOX, MARCIA . . . . . 80, 90, 109, 161, 206, 207, 211, 241, 268, 308, 309
MAUK, SUE . . . . . 51, 121
MEECE, MARGIE . . . . . 66, 159
MEISER, KEN . . . . . 51, 101, 173, 219
MENENDEZ, HENRY . . . . . 180, 222, 232, 268
MENSING, JEAN . . . . . 51
MERRILL, BETTY . . . . . 79, 179, 242, 268
MERRY, CHARLIE . . . . . 102, 269
METZGER, ROBIN . . . . 80, 109, 126, 134, 161, 168, 210, 235, 269
MILAM, GEORGE . . . . . 66, 99, 102, 215
MILLAR, SHIRLEY . . . . . 66, 79, 206, 241
MILLER, GEORGE . . . . . 159, 168, 211, 241, 269
MILLER, SHIRLEY . . . . . 66, 81, 234, 241
MILLET, ALFREDO . . . . . 100, 168, 169, 214, 228, 229, 232, 270
MITCHELL, HUGH . . . . . 51, 136
MOLL, SUE . . . . . 82, 242, 270
MOODY, JANE . . . . . 51, 82, 105
MOODY, RA . . . . . 51, 102, 163, 222
MOREHOUSE, LETTY . . . . . 271
MORGAN, JOAN . . . . . 51, 121
MOYNAHAN, BARBARA . . . . . 44, 51, 85, 173, 193, 200
MULSON, JOE . . . . . 66, 182, 183, 241
MURRAY, PHIL . . . . . 51, 92, 99
MYRABO, ORVILLE . . . . . 271

N

NAIL, MEREDITH . . . . . 58, 66, 85, 114
NATHAN, PAT . . . . . 66, 101, 126, 206
NAVASCUES, CARMEN . . . . . 66, 80, 104, 130
NAVIN, JEAN . . . . . 271
NEAL, ALICE . . . . . 66, 85
NEAL, BARBARA . . . . . 66, 85
NEFF, ANN . . . . . 66
NELSON, GINGER . . . . . 66, 85, 114, 215
NETTLETON, JOHN . . . . . 66, 100, 168
NEUNDORF, ROMA . . . . . 51, 82, 200, 230
NEWTON, JEANNE . . . . . 66, 121, 134
NICHOLS, BOB . . . . . 51, 100
NICHOLS, TOM . . . . . 51
NICKEL, BILL . . . . . 66
NIKOLAS, BOB . . . . . 95, 101, 243, 270
NORTON, MARY ANN . . . . . 51, 82, 168
NYE, SALLY . . . . . 51, 84, 120, 193, 237

O

O'BRIEN, JERRY . . . . . 99, 206, 214, 219, 240, 241, 272
O'DAY, JANET . . . . . 66, 74, 80
OLIVER, YVONNE . . . . . 66, 85, 117, 214
OPDYKE, JOHN . . . . . 67, 98, 113, 127, 183, 216, 241
OSBORNE, PETE . . . . . 51, 105
OTIS, LIZ . . . . . 51, 79, 118, 121, 160, 172
OVERSTREET, ED . . . . . 51, 54, 103, 222

P

PACINO, GERI . . . . . 52, 106, 109, 134, 145
PAHEL, KEN . . . . . 52, 98, 138, 172
PALMER, ANN . . . . . 67, 84, 121, 134, 138
PAUTLER, BILL . . . . . 105, 109, 272
PELOQUIN, KEN . . . . . 272
PENNINGTON, JEAN CLARK . . . . . 134, 273
PERKINS, MARIE . . . . . 82, 121, 134, 233, 273
PERRY, MARIE . . . . . 67, 84
PETERMAN, BETTY . . . . . 67, 83, 193
PETERS, MARY ANN . . . . . 52, 83

PETERSON, JAY . . . . . 67, 99, 207, 219
PHILIPS, JOHN . . . . . 45, 90, 128, 156, 240, 241, 274
PIGMAN, BILL . . . . . 52, 101, 121, 207, 216
PLETZ, BOB . . . . . 52, 100, 144, 159, 168
POELLEIN, JOHN . . . . . 67, 121, 138, 241
POLK, NANCY . . . . . 79, 109, 273
POLSON, MARION . . . . . 52, 120
PONTE, GEORGE . . . . . 52, 101, 207, 219
POTTER, DICK . . . . . 52, 100, 144, 168, 226
POTTS, JANE . . . . . 274
POWELL, JACK . . . . . 52, 103, 222
PREISCH, BILL . . . . . 67, 130
PUDDINGTON, ELMER . . . . . 98, 192, 219, 275
PYLANT, HARVEY . . . . . 52, 102, 145, 160

## Q

QUILLEN, DICK . . . . . 67, 97, 100, 113, 205, 241

## R

RADONSKI, OLGA . . . . . 67
RAINWATER, EVERAL . . . . . 274
RAMSDELL, MARCIA . . . . . 52
RANDOLPH, JACK . . . . . 60, 67, 145, 214, 234, 241
RAUSCH, DIAN . . . . . 78, 275
REAS, JAN . . . . . 67, 74, 80, 178
REED, SUE . . . . . 52, 78
REICH, BUDDY . . . . . 134, 275
REMSBURG, BRUCE . . . . . 67, 103, 230, 231
REUTER, BARBARA . . . . . 52, 83, 120, 168
RHODES, CARLYEN . . . . . 52, 84, 210
RICE, NAT . . . . . 67, 78, 193, 215, 241
RICH, MARCIA . . . . . 67
RICHARDS, DICK . . . . . 120, 234, 240, 241, 276
RIDDLE, DODIE . . . . . 52
RIEDEL, DON . . . . . 67, 86, 100, 180, 236
ROBERTS, EARLENE . . . . . 67, 82, 166
ROBERTS, PATT . . . . . 52
ROBERTSON, CHICKIE . . . . . 52, 84, 198, 210
ROBINSON, DAVE . . . . . 67, 95, 102, 130, 222, 232
ROBINSON, JIM . . . . . 67, 95, 102, 201, 226, 232
ROGERS, JEANNE . . . . . 67, 83, 117, 129, 166, 206
ROSS, BEBE . . . . . 67, 83, 129, 216
ROTH, ARDI . . . . . 84, 120, 134, 161, 235, 276
ROTH, SUE . . . . . 52, 82, 91, 166, 212
ROWLAND, VIVIEN . . . . . 52, 74, 80
ROZIER, SUE . . . . . 83, 90, 122, 128, 129, 135, 276
RUBINSTEIN, SALLIE . . . . . 67, 134

## S

SALENTINE, BOOTS . . . . . 67, 129
SAUTE, GEORGE . . . . . 90, 92, 101, 207, 217, 277
SAUTE, MARIE . . . . . 52, 237
SAVAGE, SALLY . . . . . 67, 81, 129, 215
SCHEER, ED . . . . . 134, 216, 232, 277
SCHMID, RICH . . . . . 52
SCHMITT, PHIL . . . . . 102, 234, 277
SCHULTZ, LOIS . . . . . 67, 179
SCHUYLER, ANN . . . . . 67, 79, 117, 135, 209, 235
SCHWARZ, KATHY . . . . . 52, 84, 210
SHAUL, LOUISE . . . . . 52, 180
SHAW, MARILYN . . . . . 52, 83
SHEPHERD, SANDY . . . . . 52, 78
SHERWIN, BRIAN . . . . . 52, 100, 159
SHIELDS, CONNIE . . . . . 67, 83
SHINTON, MARILYN . . . . . 83, 90, 116, 135, 193, 228, 278
SHIVELY, ELEANOR JACKSON . . . . . See JACKSON, ELEANOR
SHOAFF, FRED . . . . . 52, 102, 215
SHUTTLES, BILL . . . . . 52, 54, 86, 100, 105
SIAS, PEGGY . . . . . 67, 120, 134, 235
SIEBENS, NANCY . . . . . 67, 82, 116, 117
SIEGLER, KATHEY . . . . . 78, 134, 235, 279
SIGNAIGO, ELEANOR . . . . . 67, 85
SIMEON, SALLY . . . . . 52, 82, 172
SIMMONS, JIM . . . . . 52, 216
SINGLETON, MAUDE . . . . . 278
SINNOTT, MATT . . . . . 103
SIPPRELL, BILL . . . . . 98, 174, 278
SKINNER, RUSSELL . . . . . 279
SMITH, DAVE . . . . . 67, 102, 130, 222, 223, 232
SMITH, HARRY . . . . . 53, 100, 168
SMITH, JANE . . . . . 75, 78, 241, 279
SMITH, TRINKET . . . . . 68, 78, 117, 215, 241
SOWERS, SALLY . . . . . 53, 84, 121
SOYARS, LLOYD . . . . . 134, 280
SPENCER, BOBBIE . . . . . 79, 109, 118, 134, 214, 280
SPRAGUE, DAVE . . . . . 68
SPRAYREGEN, JERRY . . . . . 68, 98, 112
STECHER, WINNIE . . . . . 280
STEINMETZ, PHIL . . . . . 53
STEUDEL, GLORIA . . . . . 68, 85, 205
STEWART, MARLENE . . . . . 68, 116, 198, 215, 230, 231
STEWART, NANCY . . . . . 53, 79, 158
SULLIVAN, BEVERLY . . . . . 53
SUTTON, PAULA . . . . . 53, 83
SUYDAM, SKILLMAN . . . . . 68, 100, 237
SWANSON, FRANK . . . . . 53, 103, 164
SWICEGOOD, FRAN . . . . . 53, 83, 120
SWICEGOOD, STEPH . . . . . 68, 85, 159, 168, 178, 205

## T

TAHERI, ABDY . . . . . 101, 241, 281
TALBOT, FRED . . . . . 68, 130, 223, 232
TATE, BOB . . . . . 53, 102, 121
TAUSCHER, DON . . . . . 68, 103, 206, 222, 232
TAYLOR, PHYLLIS . . . . . 68, 84
TAYLOR, SANDY . . . . . 53, 85, 166, 174, 212
THIBODEAU, JOHN . . . . . 68, 98, 156, 226
THOMAS, DIXON . . . . . 68, 121
THOMPSON, DEE . . . . . 68, 129, 180
THOMPSON, FRANK . . . . . 68, 102, 130, 136, 226, 232
TINDER, NANCY . . . . . 54, 68, 83, 129
TODD, ANN . . . . . 53, 85, 115, 119, 201
TOMLIN, RALPH . . . . . 102, 134, 281
TOWNLEY, TY . . . . . 68, 102
TOWNSEND, BOB . . . . . 53, 91, 92, 93, 98
TRAVIS, SUE MOLL . . . . . See MOLL, SUE
TRISMEN, DICK . . . . . 53
TULLOCK, MARY LOU . . . . . 78, 281

## U

UNDERWOOD, FRANK . . . . . 53, 121

## V

VAILLANCOURT, NICKY . . . . . 129, 215, 282
VALAVANIS, STEVE . . . . . 98
VANCHO, NICK . . . . . 68, 102, 163, 164, 232
VASSAR, DON . . . . . 120, 241, 283
VICKERS, JIM . . . . . 68, 101
VOCKROTH, KATHY . . . . . 68, 85, 160, 172, 214
VOELKEL, SKIP . . . . . 68, 100
von WALD, BOB . . . . . 53
VOOR, MARY LOU . . . . . 189, 216

## W

WAGLEY, BETH . . . . . 68
WALKER, ANN . . . . . 45, 53, 74, 216
WALKER, GINNY . . . . . 68
WALLACE, ANNE . . . . . 53
WARD, CAMMA . . . . . 68, 81, 234
WARD, CAROL . . . . . 53
WARDEN, CHUCK . . . . . 53, 102, 228, 229
WARREN, CLARK . . . . . 53, 98, 121, 127, 132, 160, 173, 219
WATROUS, SCOTT . . . . . 189
WEBER, DON . . . . . 90, 102, 226, 243, 282
WEBSTER, ANN . . . . . 53, 85, 109, 120, 172, 200
WEILENMANN, DICK . . . . . 68, 99, 120
WEISENBERG, HARVEY . . . . . 189
WEISMAN, CHUCK . . . . . 68, 102, 130, 241
WEISS, ART . . . . . 53, 99
WELLENKAMP, CYNDY . . . . . 68, 84, 120, 172, 206, 207
WHIPPLE, BILLIE JO . . . . . 53, 80
WHITELAW, BOB . . . . . 68, 115, 215
WILKINSON, JOAN . . . . . 53, 79, 129, 158, 179, 207
WILLIAMS, ED . . . . . 68
WILSON, DON A. . . . . 95, 206, 240, 241, 243, 283
WILSON, DON R. . . . . 53
WILSON, JOHN . . . . . 53, 99, 217
WILSON, NANCYLEE . . . . . 53, 81
WINDOM, ESTHER . . . . . 68, 81, 120, 241
WOLFF, BOOTS SALENTINE . . . . . See SALENTINE, BOOTS
WOOD, JIDGE . . . . . 60, 98, 109, 282
WOOD, MADGE . . . . . 53, 83, 121, 129
WOODS, JOY . . . . . 68, 121, 206
WRENN, WES . . . . . 53
WRIGHT, PATTIE . . . . . 53, 127
WRIGHT, BILL . . . . . 98, 227, 283

VERICHROME

pictures
and friends

Take along 2 or 3 extra rolls of
Kodak
Verichrome
Film

# . . . And It's All

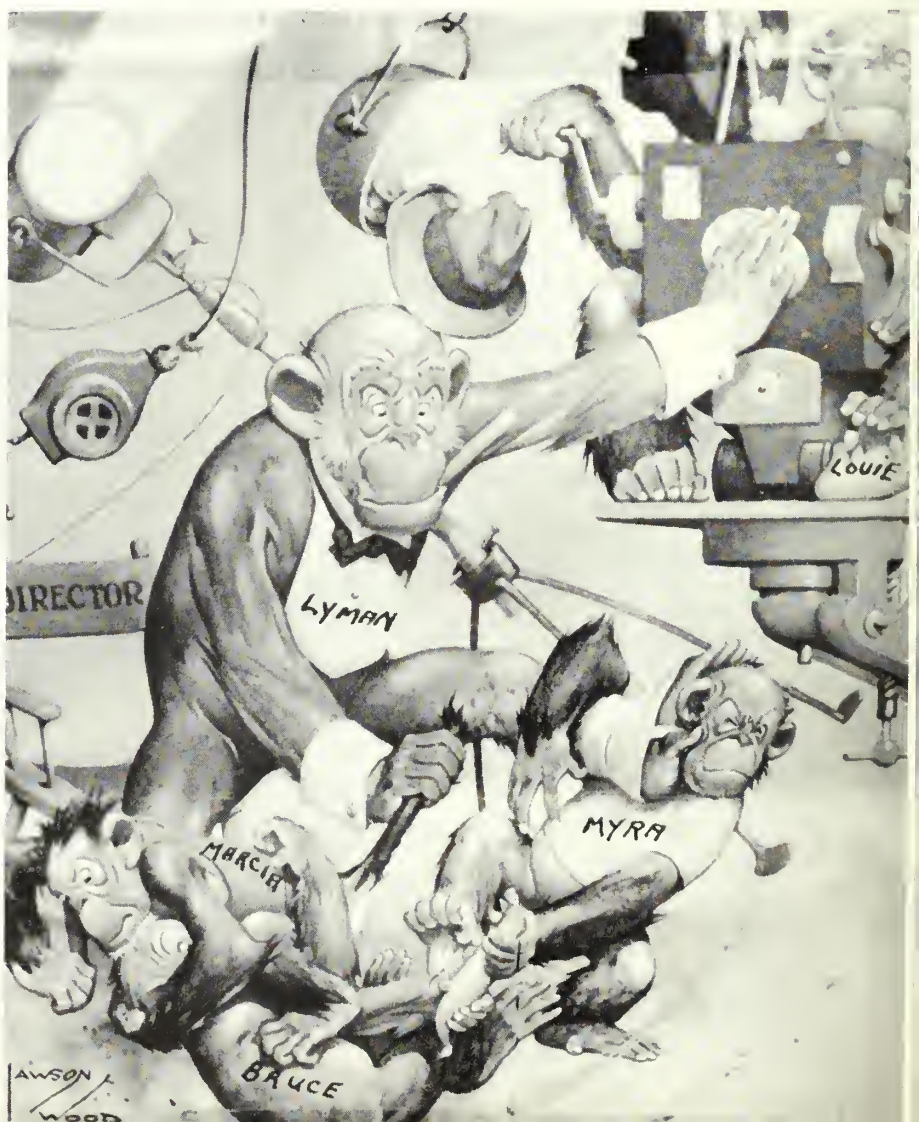
DIRECTOR
LYMAN
LOUIE
MARCIA
MYRA
BRUCE
LAWSON
WOOD

# Been Very Interesting!

Publications trials and tribulations were often resolved in darkraam brawls. Cameraman Fusara never missed a chance to "get the picture" as Directar Huntingtan and Apprentice Brawn struggled valiantly ta separate Editars Mattax and Lee. The library staff sipping tea and cakes in the next raam shook their heads in vain aver the primitive antics of the publicatian heads. In their apinian the anly business af the P.U. was strictly monkey business.

The bulk af the Tamakan's photagraphy was praduced by faur avid shutterbugs: Lyman, Lauie, Bruce, and Marcia. Ol' Dad Huntingtan gave every picture—and every subject—his full attention. When reminded af his many years af service via a Box Brawnie Birthday Cake, Lyman reacted with vialence. But guests Bruce, Marcia, Lauie, and Myra expressed anly unrepressed enthusiasm at the praspect af the happy accasian.

As deadlines drew near Bruce spent many haurs buried in Dektal developer in an effart to help Marcia turn aut the '54 editian. A brisk bath before Beans was in arder several nights after the strenuaus business af the darkraam. Meanwhile Marcia struggled hapelessly with mauntains af equipment, while Lauie made ane last futile search far a needed negative. And sa the staff left the affice for the last time at 4:00 A.M.—gaad night, Mr. Chadwick, and gaad marning, Mrs. Fitz!

**Editor,** Marcio Mottox; **Business Monoger,** George Miller; **Associote Editor,** Myro Brown; **Assistont Editors,** Sis Atloss, Robin Metzger; **Design Editors,** Jo Coyll, Winkie Colodo; **Photographers,** Lymon Huntington, Louie Fusoro, Bruce Lee, Marcio Mottox, Roy Thomos; **Sports Stoff,** Allee Chothom, Jim Cook, Denny Folken, Chuck Lombeth; **Stoff,** Dot Brelsford, Joon Bucher, Ronnie Butler, Jon Dunn-Rankin, Ross Fleischmonn, Jim Grooskomp, Jone Hunsicker, Royno Kosover, Corlyen Rhodes, Chickie Robertson, Kothy Schworz; **Advisor,** Mr. Robert Akermon.

**And what did YOU think of the book Dean?**